

MICROFILMED

# STATE PARK ROAD

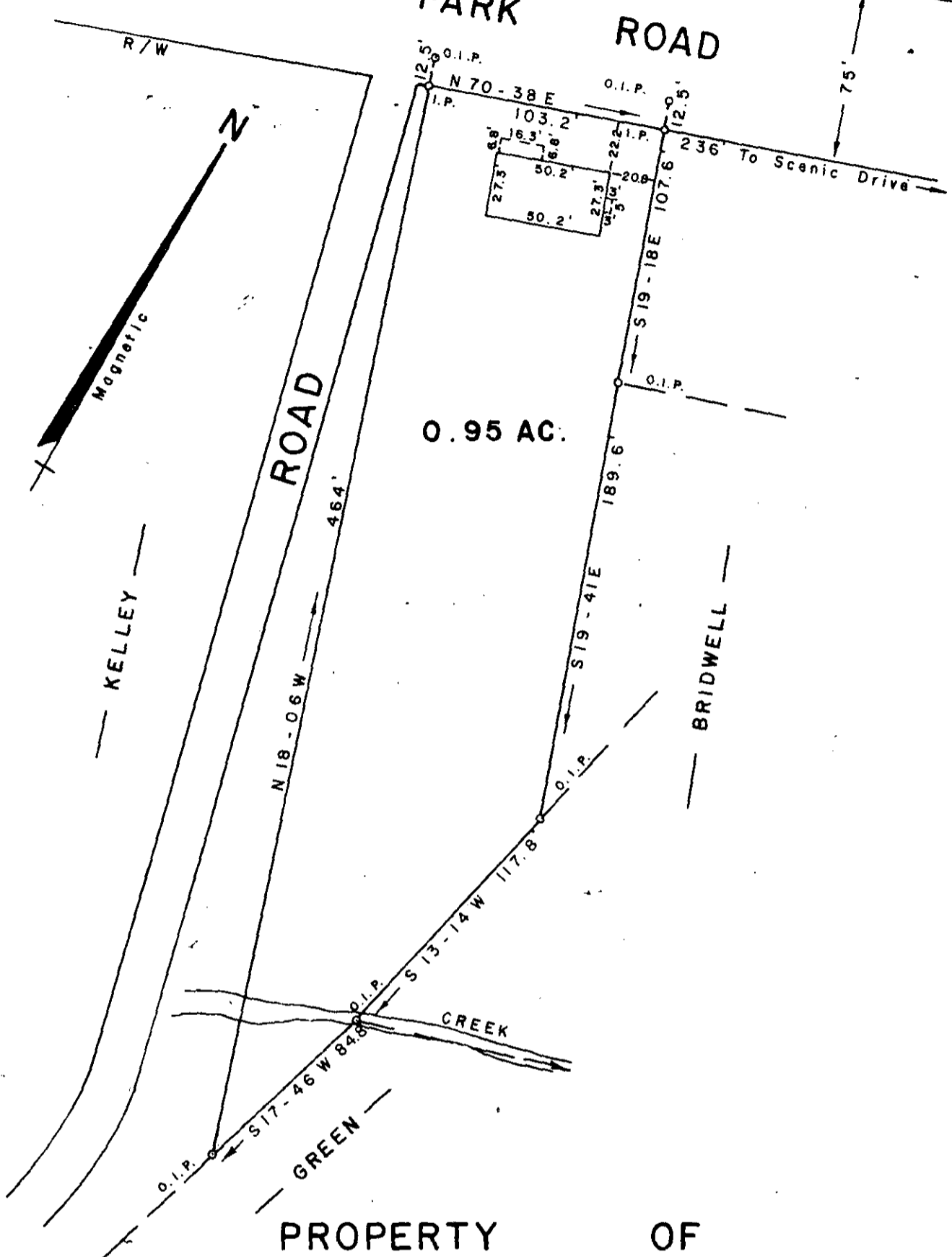

0.95 AC.

PROPERTY OF  
**JOHN R. SCAIFE**  
**JOYCE E. SCAIFE**

NEAR TRAVELERS REST GREENVILLE CO.

SOUTH CAROLINA

This is to certify that on the 17th day of March, 1976, I surveyed the property shown on this plat; and that the property lines, walls and buildings are as shown hereon; that the buildings located on said property do not encroach or project on adjacent streets or property except as shown hereon; and that no adjacent buildings or walls encroach or project on said premises.

*W. R. Williams, Jr.*

FILED  
 GREENVILLE CO. S. C.  
 MAR 17 11 26 AM '76  
 DONNIE S. TAKKERSLEY  
 R.M.C.

SOUTH CAROLINA  
 REGIS. PROF. ENGR.  
 W. R. WILLIAMS, JR.  
 SURVEYOR ENGR. / SURVEYOR # 3979  
 15 SOUTH MAIN STREET  
 GREENVILLE, S. C.

23612  
 (2)  
 RECORDING FEE  
 PAID \$ 2.00  
 5-0-62

MAR 17 1976