

MICROFILMED

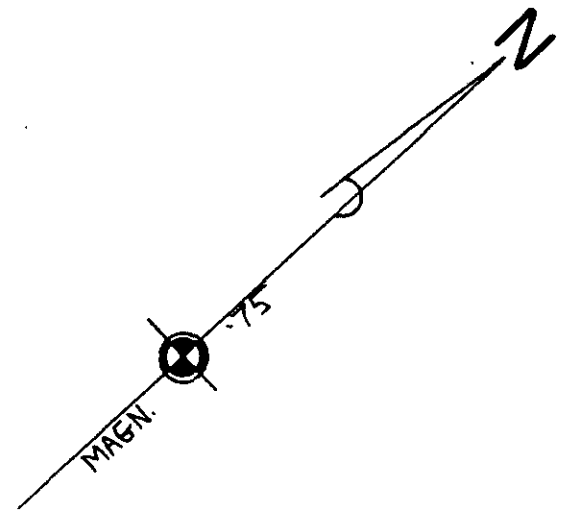

CAROLYN DURHAM
954/212

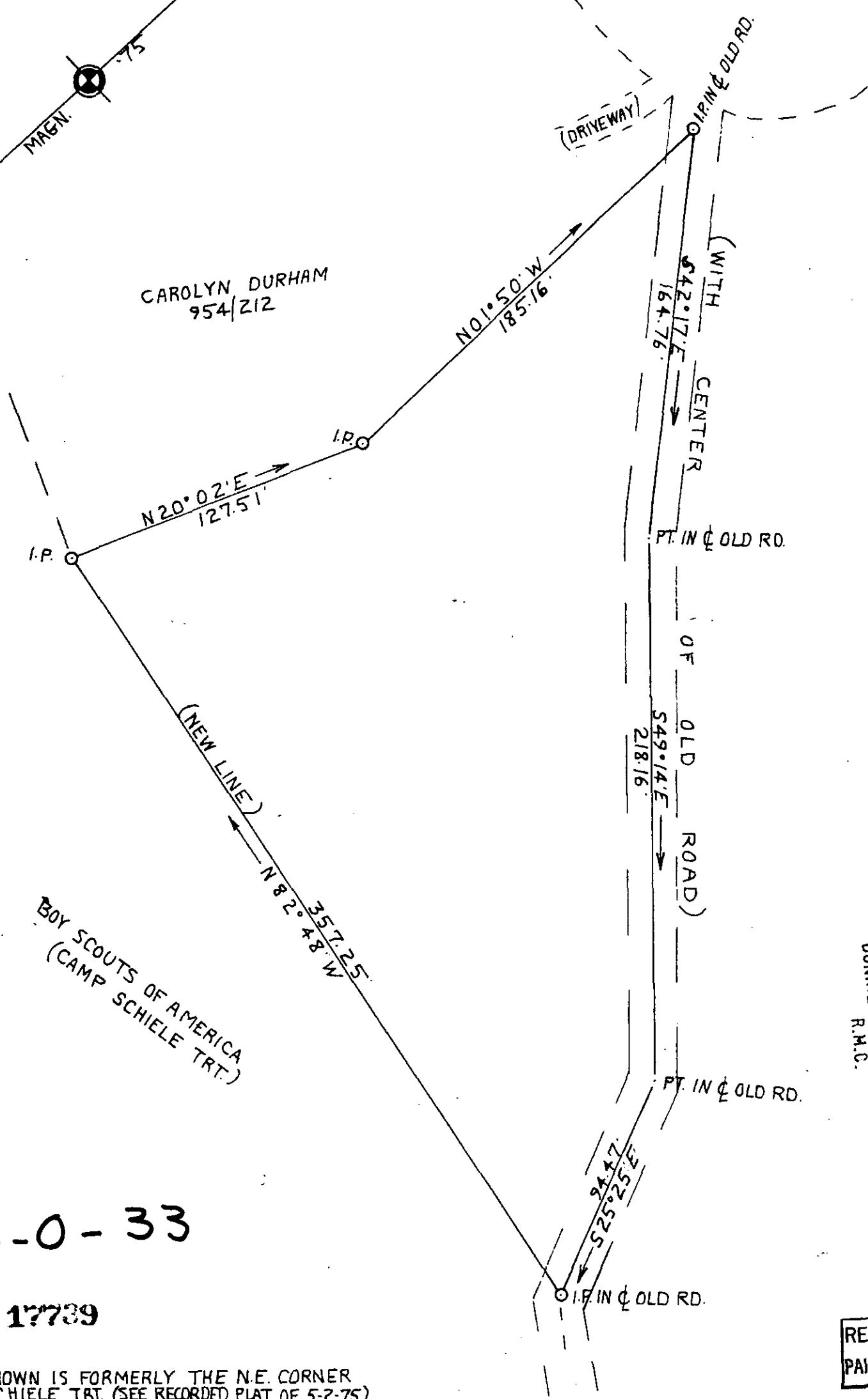

BOY SCOUTS OF AMERICA
(CAMP SCHIELE TRT.)

FILED
GREENVILLE CO. S.C.
JAN 12 3 17 PM '78
DONNIE S. TANKERSLEY
R.M.C.

5-0-33

17739

RECORDING FEE
PAID \$ 2.00

AREA SHOWN IS FORMERLY THE N.E. CORNER OF THE SCHIELE TRT. (SEE RECORDED PLAT OF 5-2-75)

I, Wm. S. Callahan, certify that this plat was made from an actual survey of said property, and is correct to the best of my knowledge and belief. Witness my hand and seal this 10TH day of DECEMBER, A. D., 1975.

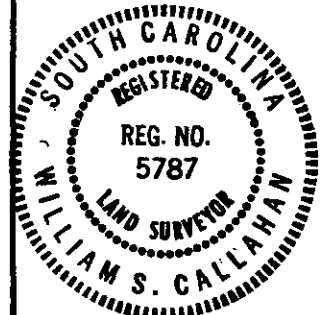

William S. Callahan
WILLIAM S. CALLAHAN
Reg. Land Surveyor—L—1361
Rutherfordton, N. C.

PLAT OF THE PROPERTY OF
McKINNEY & CAROLYN DURHAM
GLASSY MOUNTAIN TOWNSHIP GREENVILLE COUNTY, S. C.
Area: 1.25 ACRES
References:

