

WILLIAM CHAPMAN

MICROFILMED

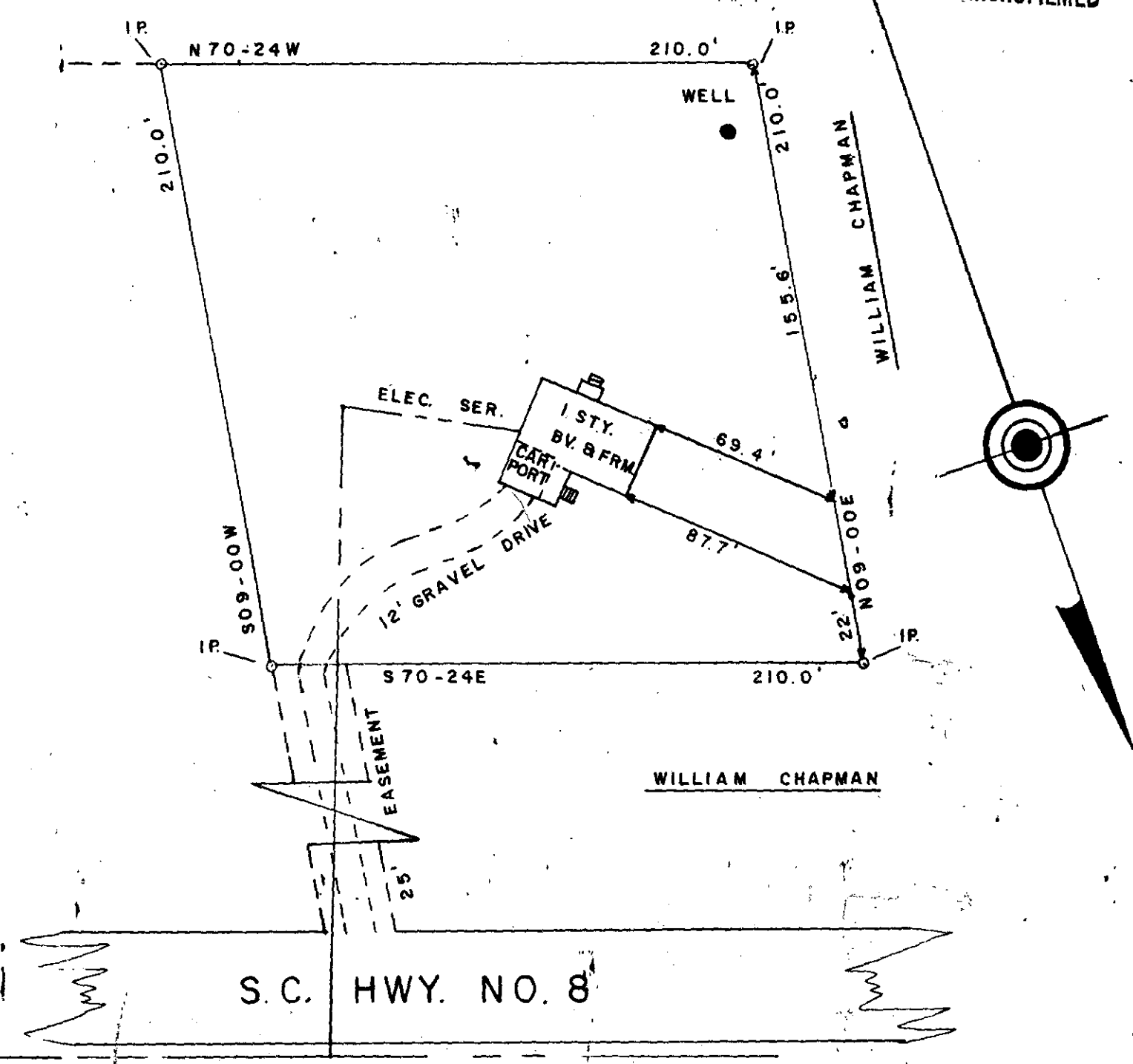

STATE OF SOUTH CAROLINA  
COUNTY OF GREENVILLE

TO ALL PERSONS INTERESTED IN TITLE TO PREMISES SURVEYED:

AT THE REQUEST OF WILLIAM T. CAMPBELL AND AUDREY Q. CAMPBELL  
I HAVE SURVEYED THE ABOVE LOT AND LOCATED THE RESIDENCE THEREON AND FIND IT TO HAVE  
THE COURSES AND DISTANCES AS SHOWN ON THE ABOVE PLAT. THIS IS A ONE ACRE LOT AS SHOWN  
ON A PLAT BY WEBB SURVEYING AND MAPPING COMPANY, DATED SEPT. 1973.  
BLK. BK. REF. 604.5-1-12 AND -110-604.5-1-12.2.

THIS IS TO CERTIFY THAT THE SURVEY REPRESENTED BY THE ABOVE PLAT WAS ACTUALLY MADE  
IN THE FIELD AND THERE ARE NO ENCROACHMENTS EITHER WAY ACROSS THE LINE AS OF NOV. 5, 1975

*R.D. Garrison*

R.D. GARRISON REG. L.S. #3972.

NOV. 5, 1975.

**PLAT RECORDED IN OFFICE OF CLERK OF COURT FOR GREENVILLE  
COUNTY, SOUTH CAROLINA IN PLAT BOOK \_\_\_\_\_, PAGE \_\_\_\_\_.**

DONNIE S. TANKERSLEY  
R.M.C.

NOV 17 11 38 AM '75

576171 NON GREENVILLE CO. S.C.  
FILED

5-0-10 13060  
RECORDING FEE  
PAID \$ 2.00



SCALE 1" = 50'