

MAG. NORTH

I.P.'S @ ALL CORNERS

MICROFILMED

FILED
GREENVILLE CO. S.C.
DEC 16 2 51 PM '75
DONNIE S. TANKERSLEY
R.M.C.

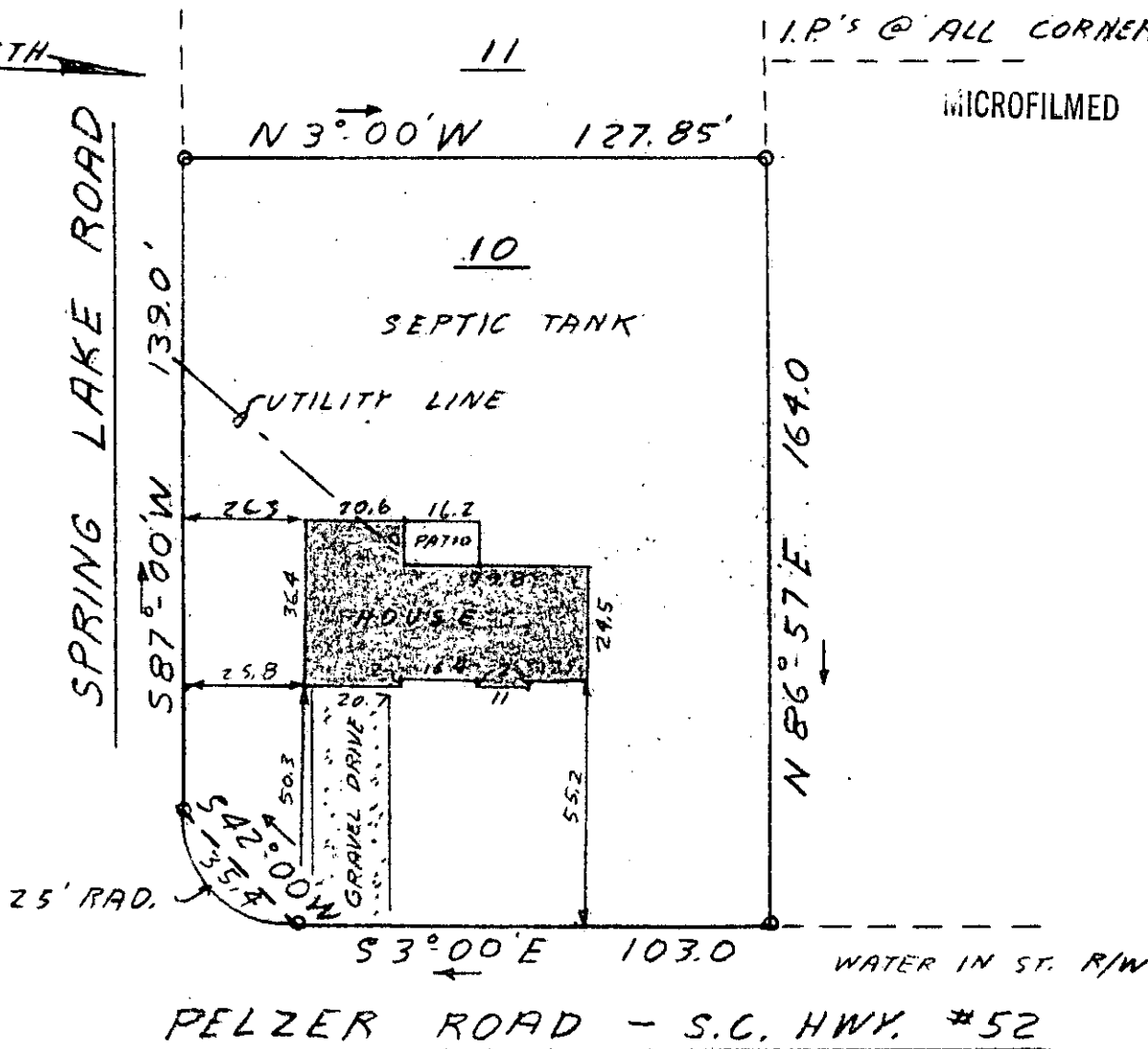

This is to certify that on Dec. 15, 1975, I surveyed the property shown on this plat, known as Lot 10 on Plat of Spring Valley Subdivision, recorded in the R.M.C. Office of Greenville County in Plat Book XX on Page 157, and that the property lines, walls and buildings are as shown hereon; that the building located on said lot does not encroach or project on adjacent streets or property, and that no adjacent walls or buildings encroach or project on said premises, and that no utility lines cross this property except as shown hereon.

15622
 ✓ 5N-146
 DEC 16 1975

James R. Freeland
 James R. Freeland R.L.S. 4781

RECORDING FEE
 PAID \$ 1.00



**STATE OF SOUTH CAROLINA
 GREENVILLE COUNTY**

SPRING VALLEY SUBDIVISION

LOT 10

PROPERTY OF

PEGGY S SURATT

FREELAND & ASSOCIATES
 Engineers • Land Surveyors

GREENVILLE, S. C.

SURVEY JRF
DRAWN JRF
CHECK M.C.
SCALE 1"=30'
DATE 12/15/75
DWG. NO. 75-753