

MICROFILMED

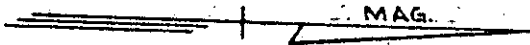

THREATT - MAXWELL ENTERPRISES, INC.

THREATT - MAXWELL ENTERPRISES, INC.

THREATT - MAXWELL ENTERPRISES, INC.

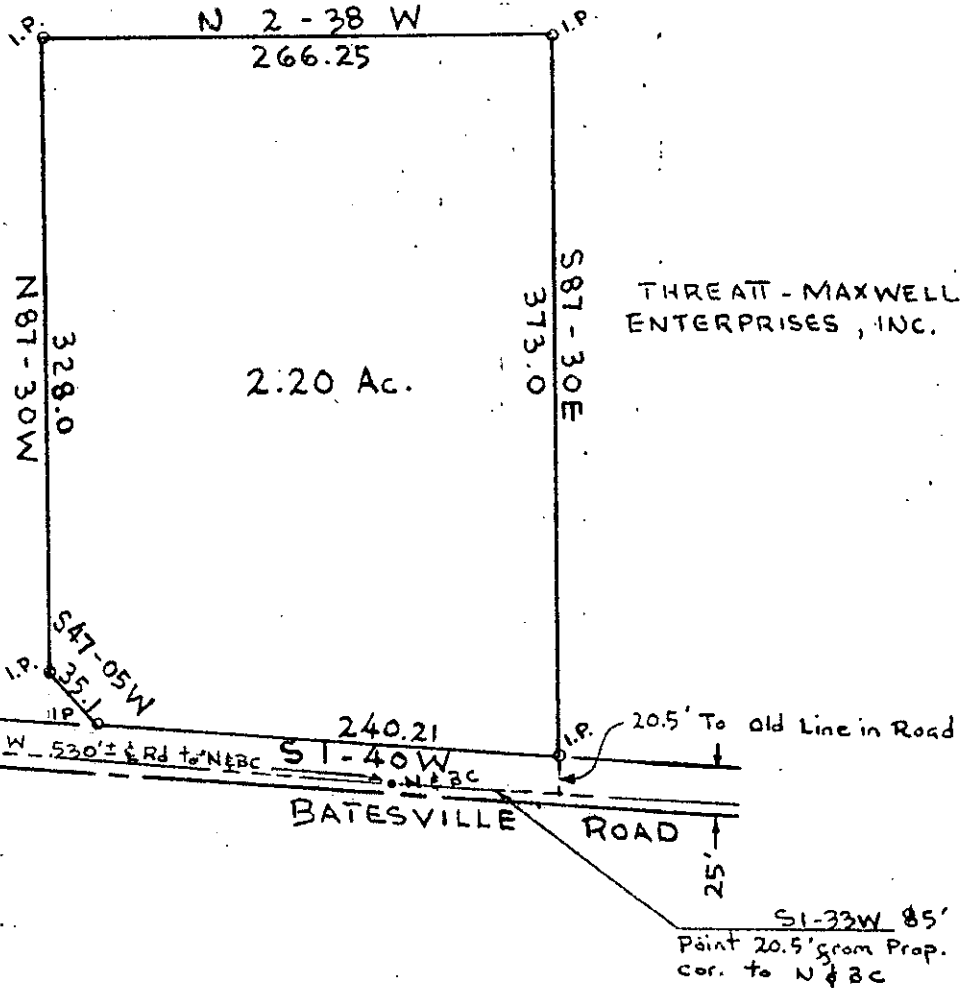

ANDERSON RIDGE ROAD

BATESVILLE ROAD

SURVEY FOR
 C. W. KIMBRELL
 GREENVILLE Co., S.C.
 SCALE 1"=100' JULY 3, 1975

FILED
 GREENVILLE CO. S. C.
 OCT 21 3 13 PM '75
 DONNIE S. TANKERSLEY
 R.M.C.

RECORDING FEE
 PAID \$ 1.00



5 N-89

10666

PIEDMONT ENGINEERS - ARCHITECTS - PLANNERS
 GREENVILLE, S. C.

531.1-1-9