

FILED
 GREENVILLE CO. S. C.
 OCT 17 2 56 PM '75
 DONNIE S. TANKERSLEY
 R.M.C.

MICROFILMED

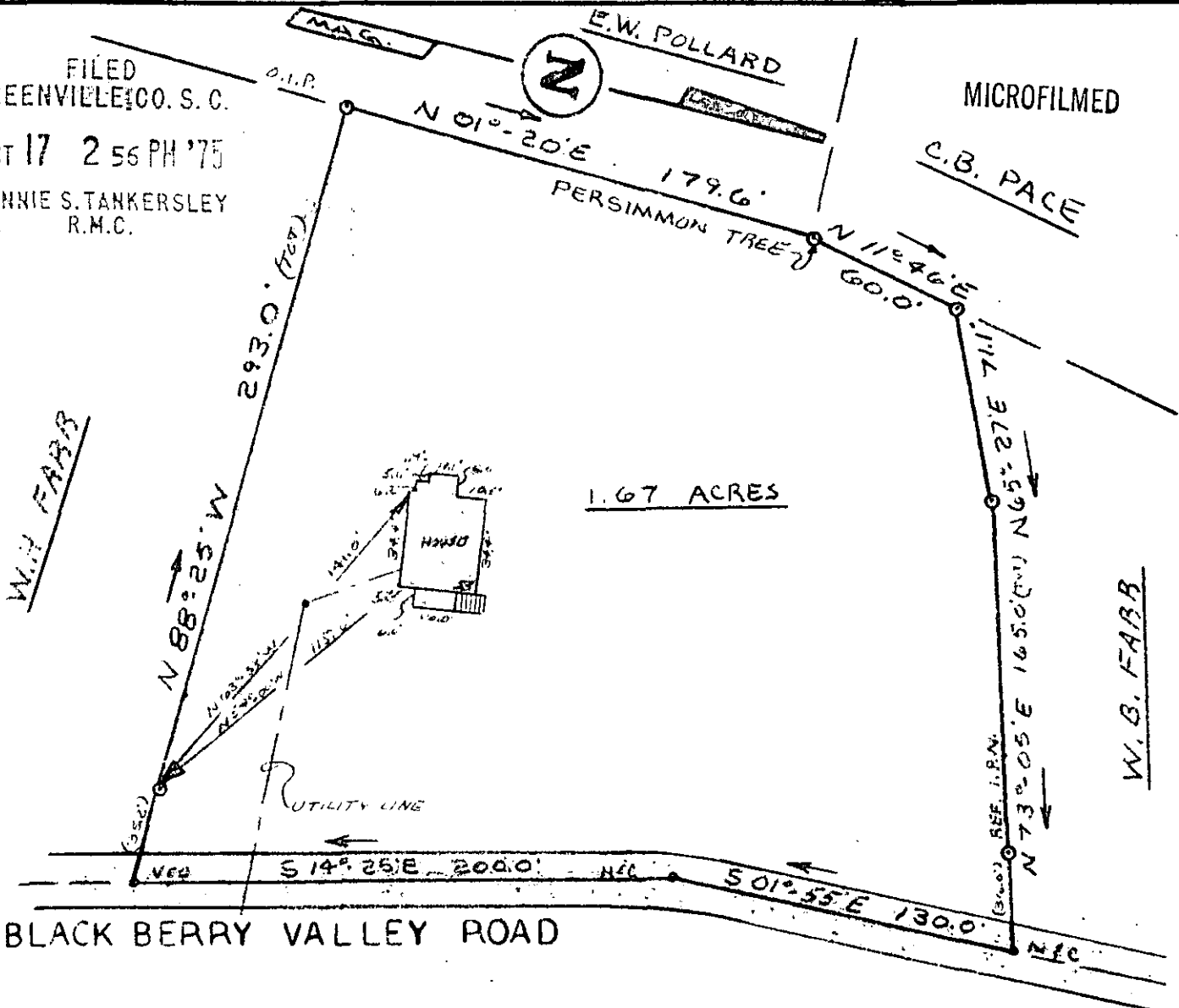

This is to certify that on Oct. 11, 1975, I surveyed the property shown on this plat, known as 1.67 Acres and formerly the property of Fred C. and Margaret B. Paysinger, recorded in the R.M.C. Office of Greenville County in Deed Book 889 on Page 326; and that the property lines, walls and buildings are as shown hereon, and that the building located on said lot does not encroach or project on adjacent streets or property, and that no adjacent walls or buildings encroach or project on said premises, and that no utility lines cross this property except as shown hereon.

RECORDING FEE
 PAID \$ 1.00

OCT 17 1975
 5N-84

10383 James R. Freeland RLS 4781



STATE OF SOUTH CAROLINA
GREENVILLE COUNTY
 FORMERLY THE PROPERTY OF
FRED C. / MARGARET B. PAYSINGER
 PROPERTY OF
NORMAN R. SORROW /
WILDA D. SORROW

FREELAND & ASSOCIATES
 Engineers • Land Surveyors
 GREENVILLE, S. C.
 SURVEY D.G.
 DRAWN F.L.
 CHECK M.C.
 SCALE 1" = 60'
 DATE 9-11-75
 DWG. NO. 75-691