

MAGNETIC NORTH

MICROFILMED

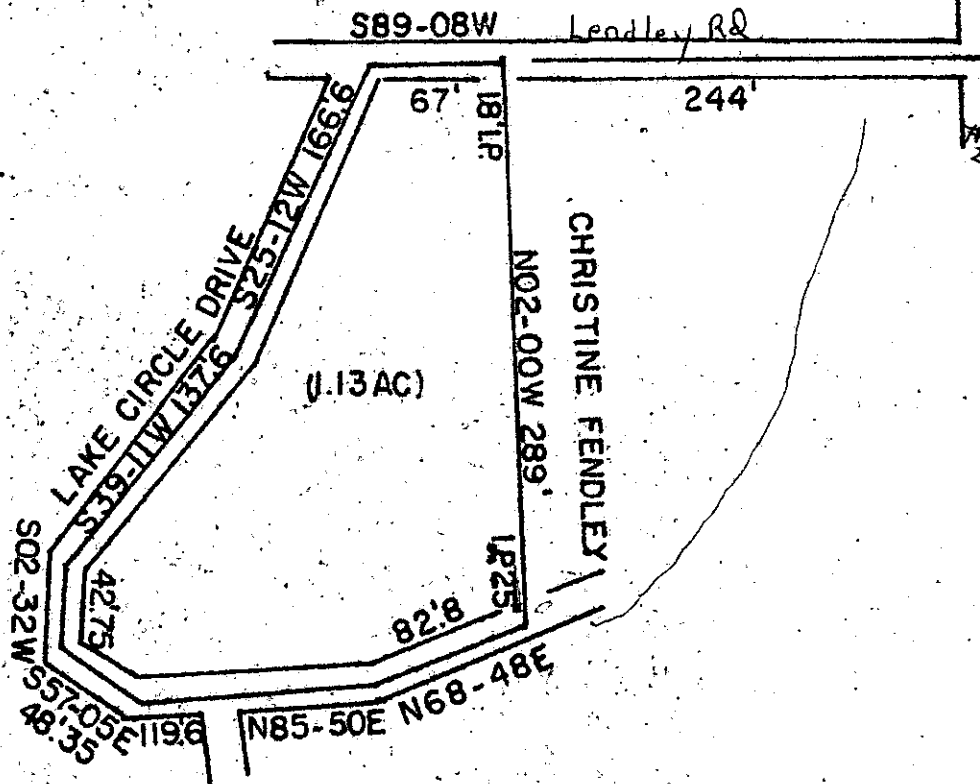

STATE OF SOUTH CAROLINA  
GREENVILLE COUNTY

THE ABOVE PLAT REPRESENTS A PORTION OF CHRISTINE FENDLEY'S PROPERTY AND IS TO BE DEEDED TO TERRY FENDLEY.

SURVEYED SEPTEMBER 11, 1975  
JOHN C. SMITH REG. IS. #1443  
SCALE 1" = 100'  
B35EP50

NOTE: BEARINGS ON THE ABOVE MAP ARE COUNTER CLOCK-WISE.

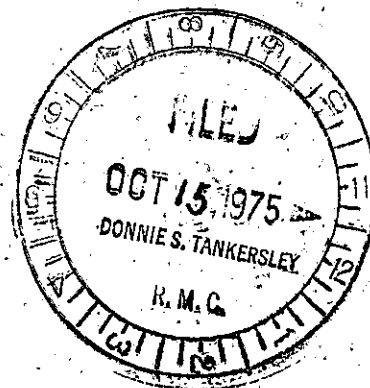
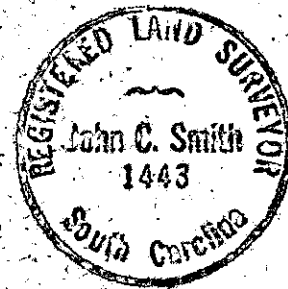

✓ 5N-81

10104

OCT 15 1975

RECORDING FEE  
PAID \$ 100