

MICROFILMED

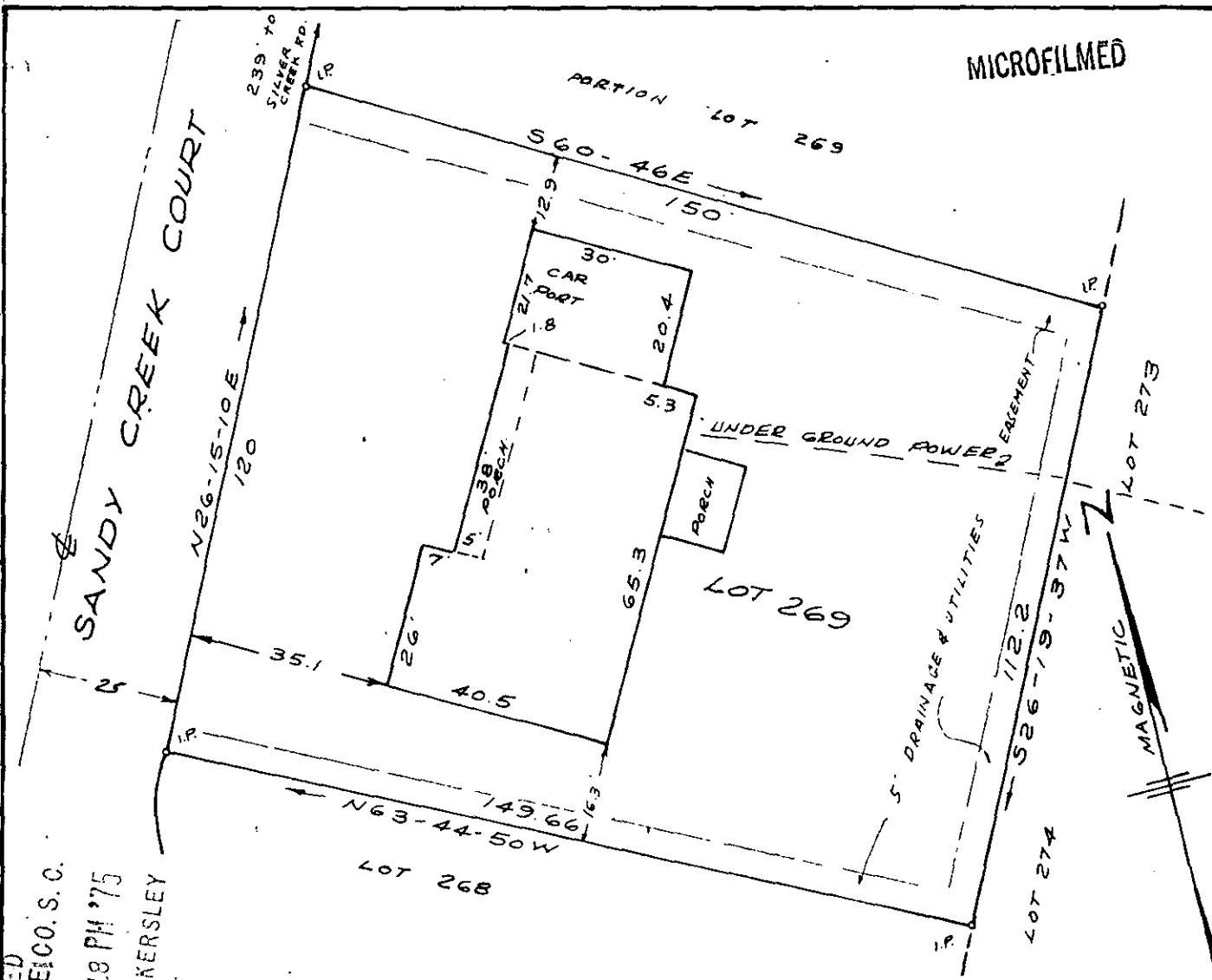

FILED
 GREENVILLE, S.C.
 SEP 26 3 18 PM '75
 DOWNIE S. TANKERSLEY
 R.H.C.

PROPERTY OF
 ROBERT L. WHITE AND SHIRLEY C. WHITE
 GREENVILLE, CO. S.C.
 SCALE 1"=30' SEPT. 23, 1975

This is to certify that on the 23rd. day of September, 1975 I surveyed the above lot, shown as the major portion of lot No. 269 on plat of Sugar Creek Section One, Map No. One recorded in plat book 5D at page 18 Greenville County R.M. C.; that the property lines, walls and buildings are as shown hereon, that the buildings located on said property do not encroach or project on adjacent streets or property and that no adjacent walls, buildings or power lines encroach or project on said premises except as shown hereon.

SEP 26 1975

5N-45
 RECORDING FEE
 PAID \$ 1.00

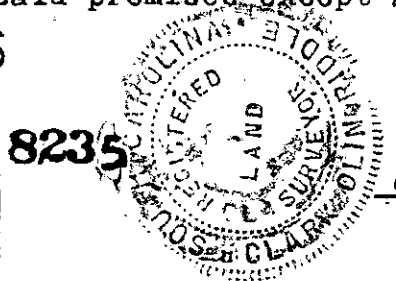

C.O. Riddle
 REG. U.S. 1847 Greenville, S.C.