

FILED  
 GREENVILLE CO. S. C.  
 SEP 25 9 26 AM '75  
 DONNIE S. TANKERSLEY  
 R.M.C.

MICROFILMED

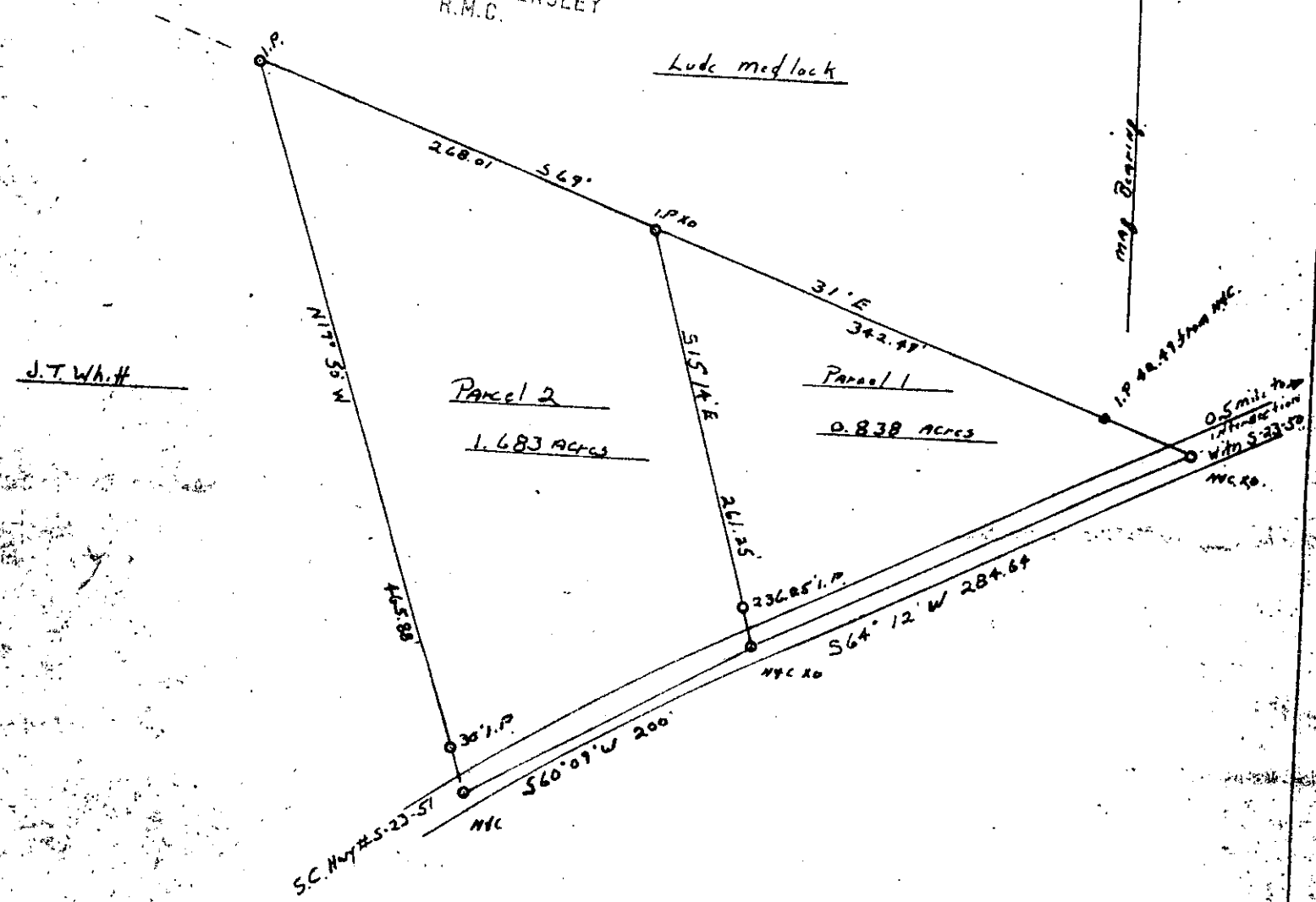

South Carolina  
 Greenville County

Plat Showing  
 Parcels of Land for  
 C. Russell Whitt  
 2.521 ACRES total  
 Scale: 1" = 100' JUNE 3, 1975  
 G. H. Martin  
 S.C. Reg. L.S. #2320

SEP 25 1975

√ 5 N-40

8039

RECORDING FEE  
 PAID \$ 1.00