

MICROFILMED

MAG. NORTH ↑

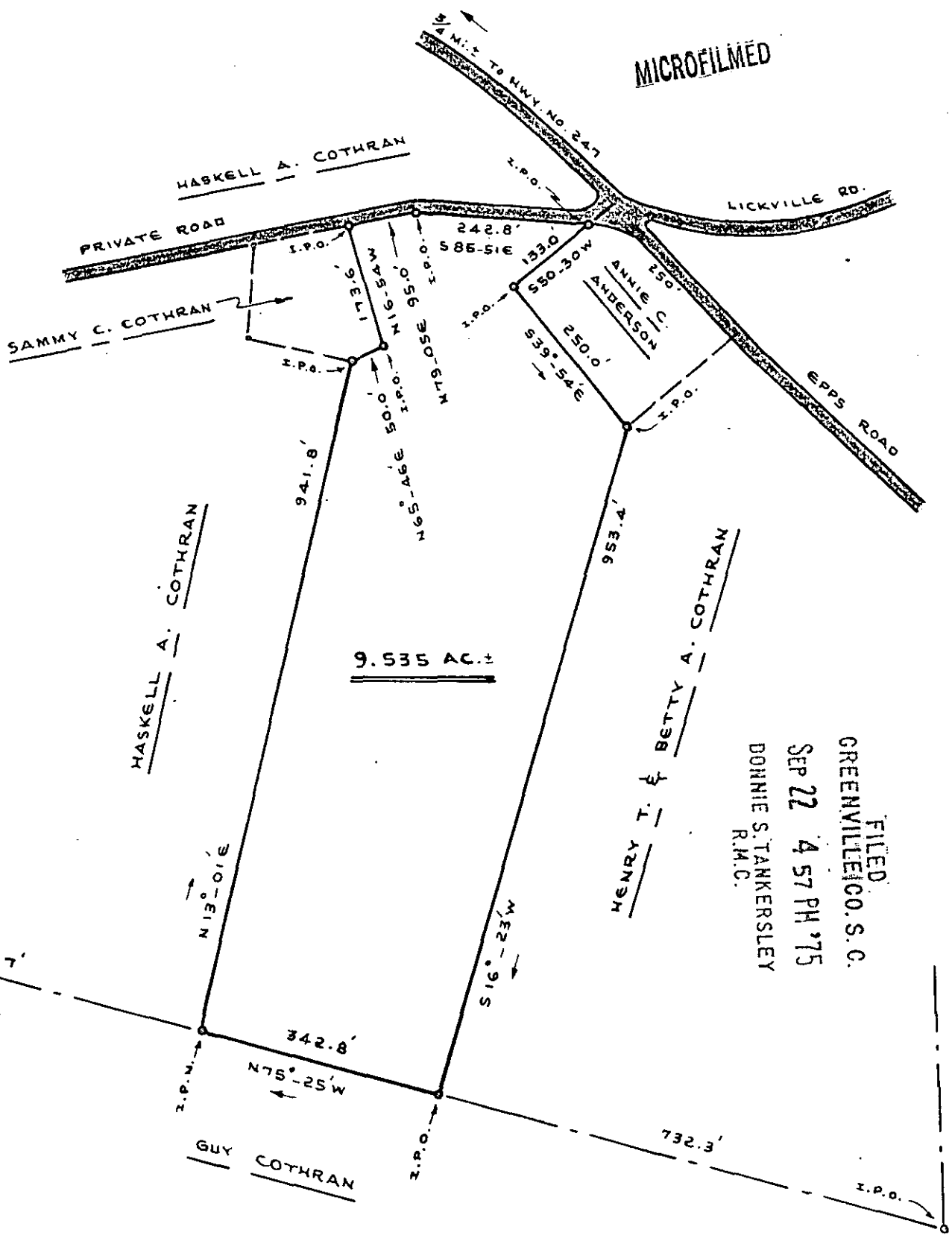

9.535 AC.±

FILED
 GREENVILLE CO. S.C.
 SEP 22 4 57 PM '75
 DONNIE S. TANKERSLEY
 R.M.C.



South Carolina
 Greenville County
 Dunklin Township

✓ 5N-31

SCALE: 1" = 200'

Plat showing a tract of land to be conveyed to Joe E. Cothran from Haskell A. Cothran. —

SEP 22 1975

7717

RECORDING FEE
 PAID \$ 1.00

F.E. Ragsdale, S.C.R.L.S. — 2303
 Rt. 1, Honea Path, S.C. 29654
 Surveyed April 12, 1975