

SEP 16 12 22 PM '75

MICROFILMED

DONNIE S. TANKERSLEY
R.M.C.

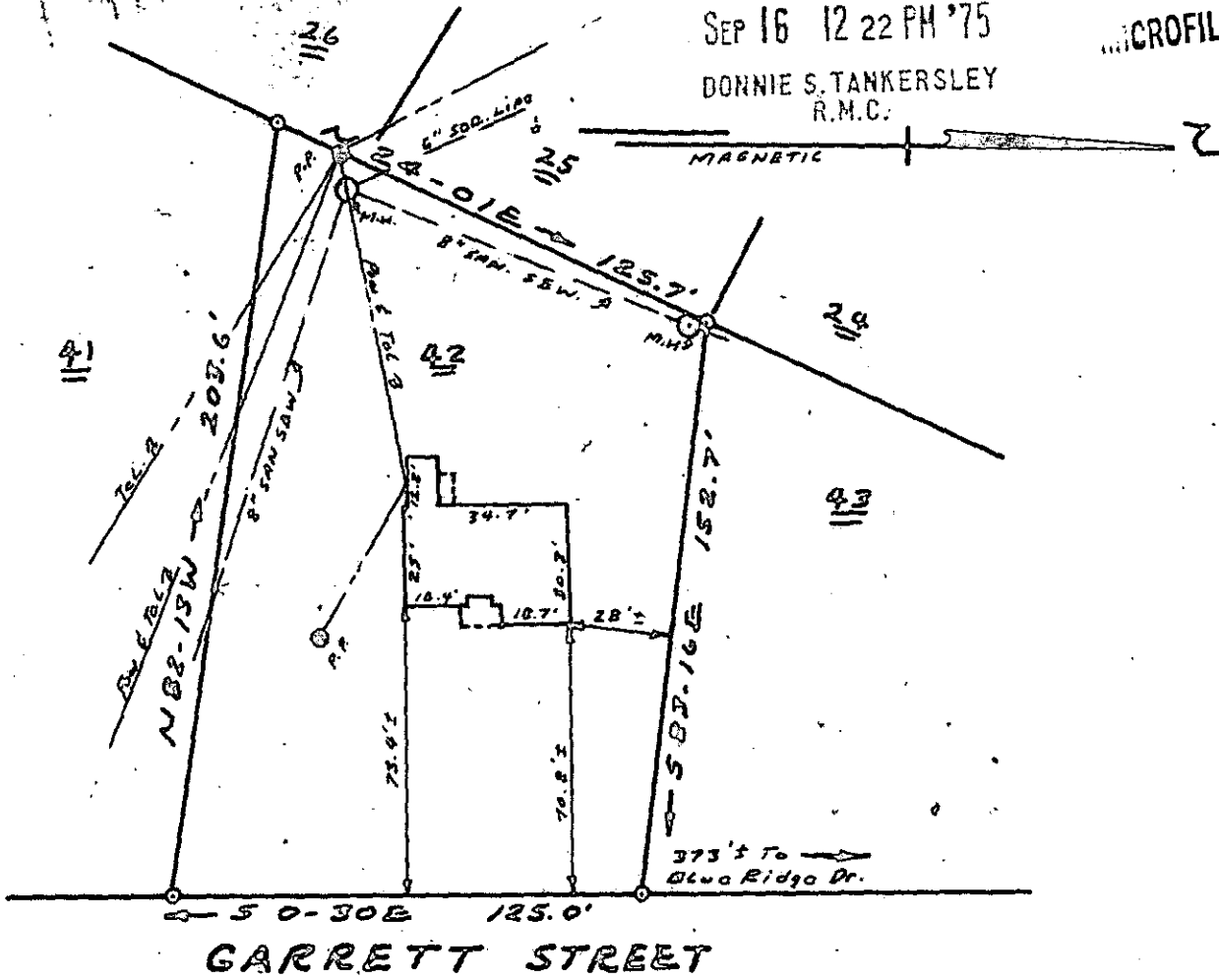

PROPERTY OF
WALTER O. MEDLIN &
DELORIS S. MEDLIN
NEAR FOUNTAIN INN, SOUTH CAR.
SEPT. 12, 1975 SCALE: 1" = 50'

This is to certify that on September 12, 1975, I surveyed the property shown on this plat, known as Lot No. 42 of Woodfield Heights^{56c} as shown on a plat recorded in the RMC Office for Greenville Co. in Plat Book PPP at page 109, and that the property lines, walls and building are as shown hereon, and that the building located on said lot does not project nor encroach on adjacent streets or property, and that no adjacent walls or buildings project nor encroach on said lot, and that no utility lines cross this lot except as may be shown hereon.

Survey by Camille M. Clarkson
Surveyors, Inc.

S.C. RECORDING OFFICE
 RECORDING FEE
 PAID \$ 1.00

7159

SEP 16 1975

15N-28