

MICROFILMED

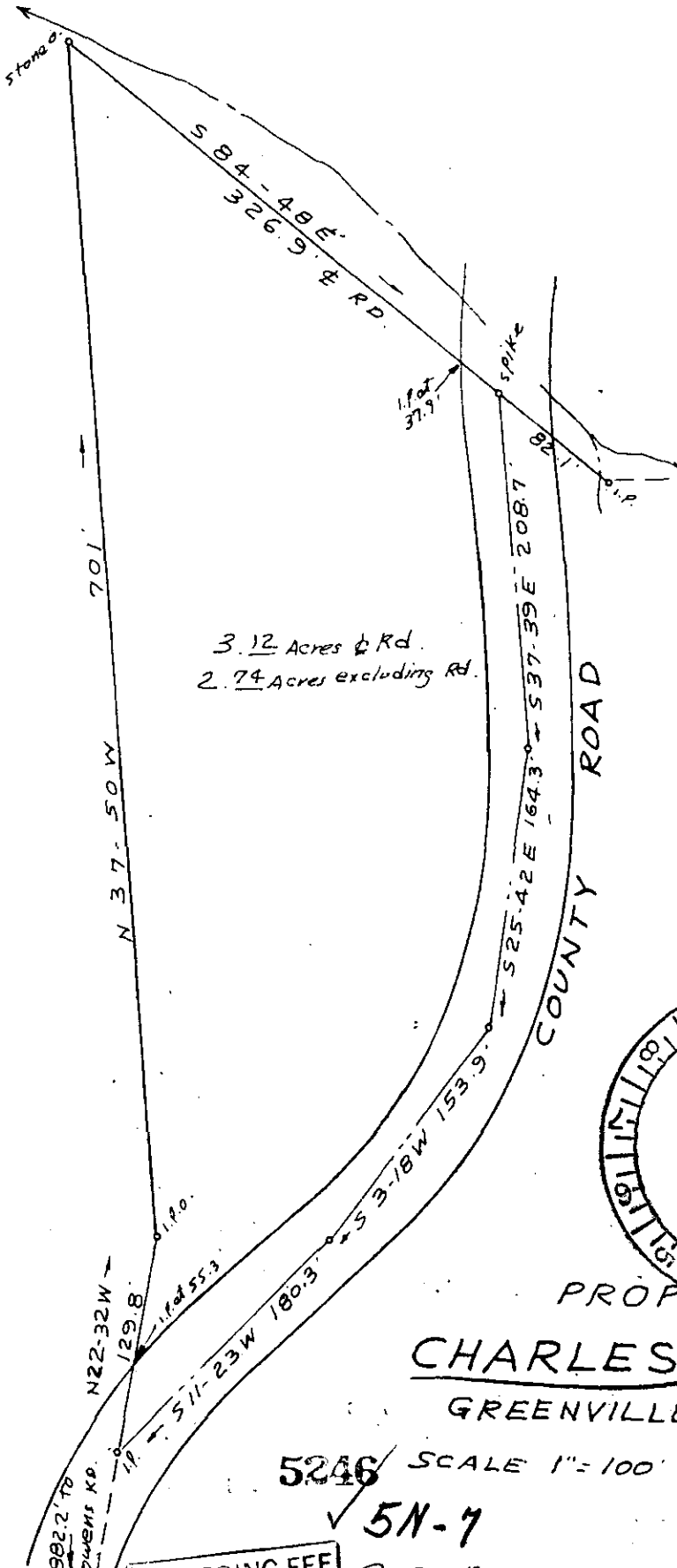

3.12 Acres & Rd.  
 2.74 Acres excluding Rd.

CHARLES E. LYNN

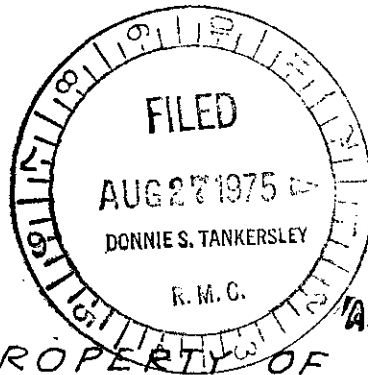

PROPERTY OF

**CHARLES E. LYNN**

GREENVILLE COUNTY S. C.

5246 SCALE 1"=100'

✓ 5N-7

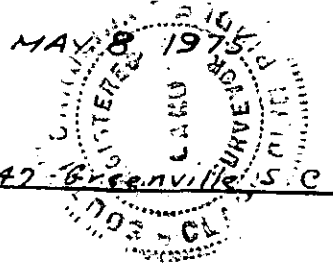

RECORDING FEE  
 PAID \$ 1.00

C.O. RIDDLE - Reg. L.S. 1347 - Greenville, S.C.