

MICROFILMED

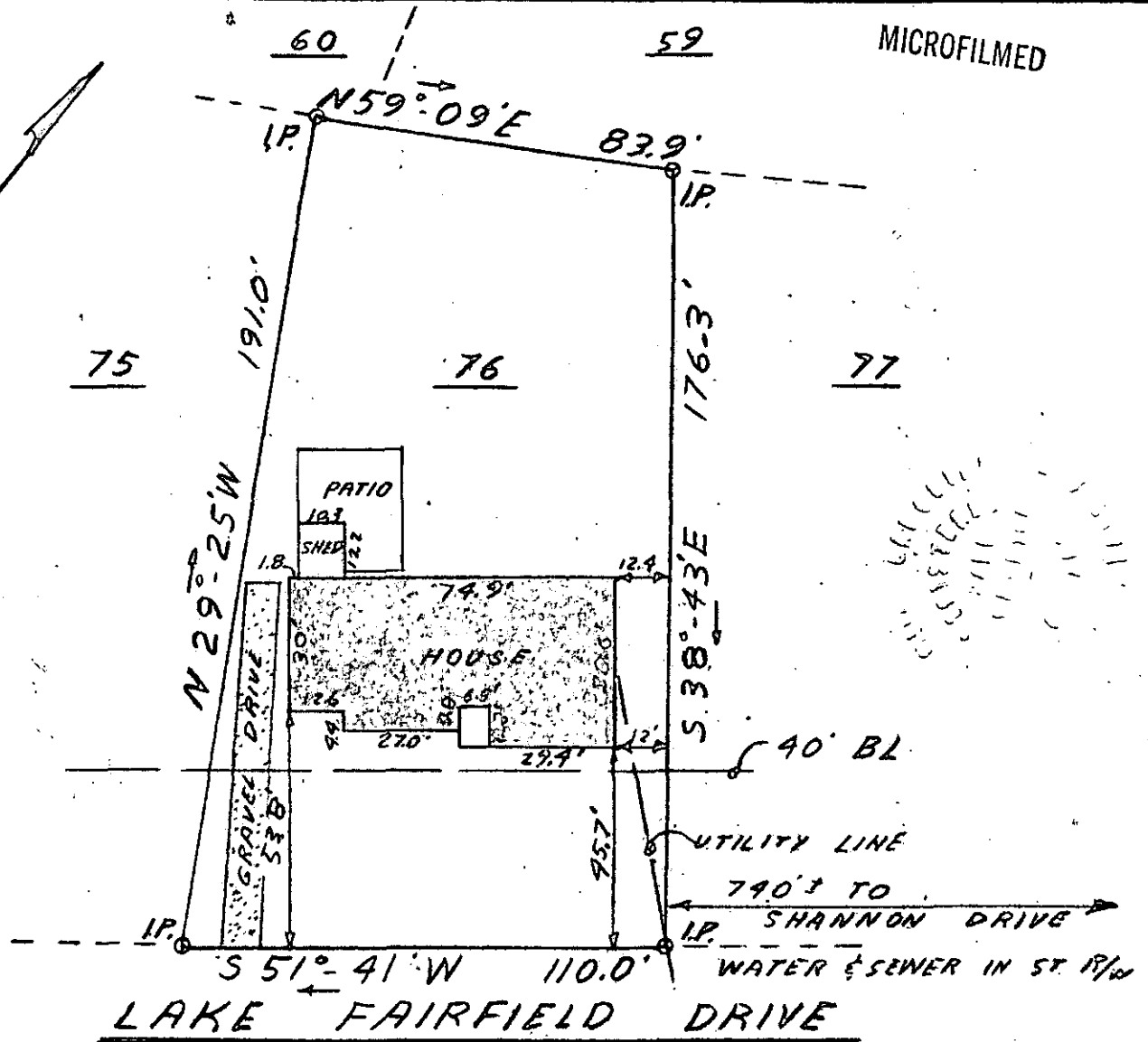
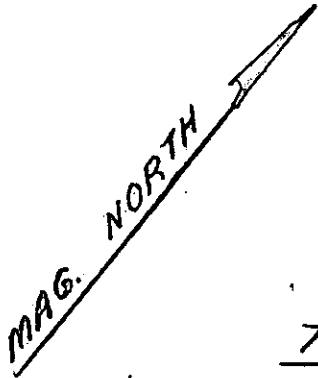

AUG 26 11 38 AM '75
 DONNIE S. TANKERSLEY
 R.M.C.

This is to certify that on August 25, 1975, I surveyed the property shown on this plat, known as lot 76 on plat of Lake Forest - Section 1 and recorded in the R.M.C. Office of Greenville County in Plat Book GG on Page 17; that the property lines, walls, and buildings are as shown hereon, and that the building located on said lot does not encroach or project on adjacent streets or property, and that no adjacent walls or buildings encroach or project on said premises, and that no utility lines cross this property except as shown hereon.

James R. Freeland 5079
 James R. Freeland, RLS 4781

Blk. Bk. Ref. - 277-2-78

✓ 5N-5

RECORDING FEE
 PAID \$ 1.00

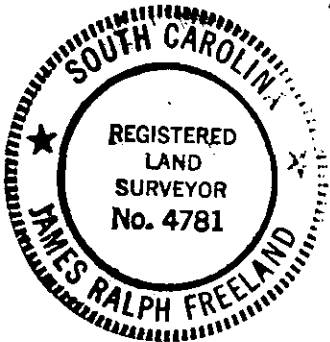

STATE OF SOUTH CAROLINA
 GREENVILLE COUNTY

FREELAND & ASSOCIATES
 Engineers • Land Surveyors

GREENVILLE, S. C.

LAKE FOREST
 SECTION 1-LOT 76

SURVEY JRF
DRAWN JRF
CHECK HS
SCALE 1" = 40'
DATE 8-25-75
DWG. NO. 75

PROPERTY OF
 JOHN H. CHRISTESON
 & BETTY R. CHRISTESON

SEAL