

PROPERTY OF
ALBERT EMERY AND BENNIE LINDSEY
GREENVILLE COUNTY SC
1-MI-S. GLASSEY MT CHURCH
SCALE 1"=100' - 3-27-1975
S.D. Atkins

MICROFILMED

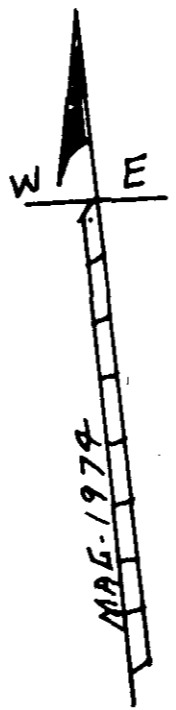

OLD
STONE

BENNIE LINDSEY

S-69-E+ 571 A-

ALBERT EMERY

OLD
IP
N-88-30E+ B-
244
BRANCH THE LINE

NAIL

BENNIE LINDSEY

C- N-80-20E+ 375

BRANCH THE LINE
ALBERT EMERY

S-0-90E
243
0-0
NAIL

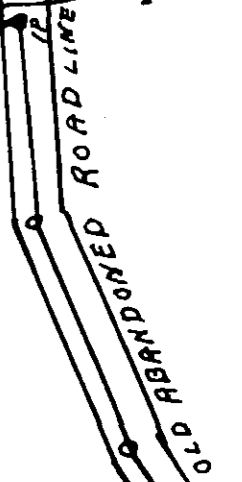

FILED
GREENVILLE CO. S.C.
JUL 14 4 15 PM '75
DONNIE S. TANKERSLEY
R.M.C.

5 m-108

JUL 14 1975 1151

LINES A-B-C- AGREED ON AS LINE BY
OWNERS BENNIE LINDSEY AND ALBERT
EMERY 3-27-DAY 1975

Albert A. Emery
W. Bennie Lindsey

S.D. Atkins WIT

RECORDING FEE
PAID \$ 1.00