

MICROFILMED

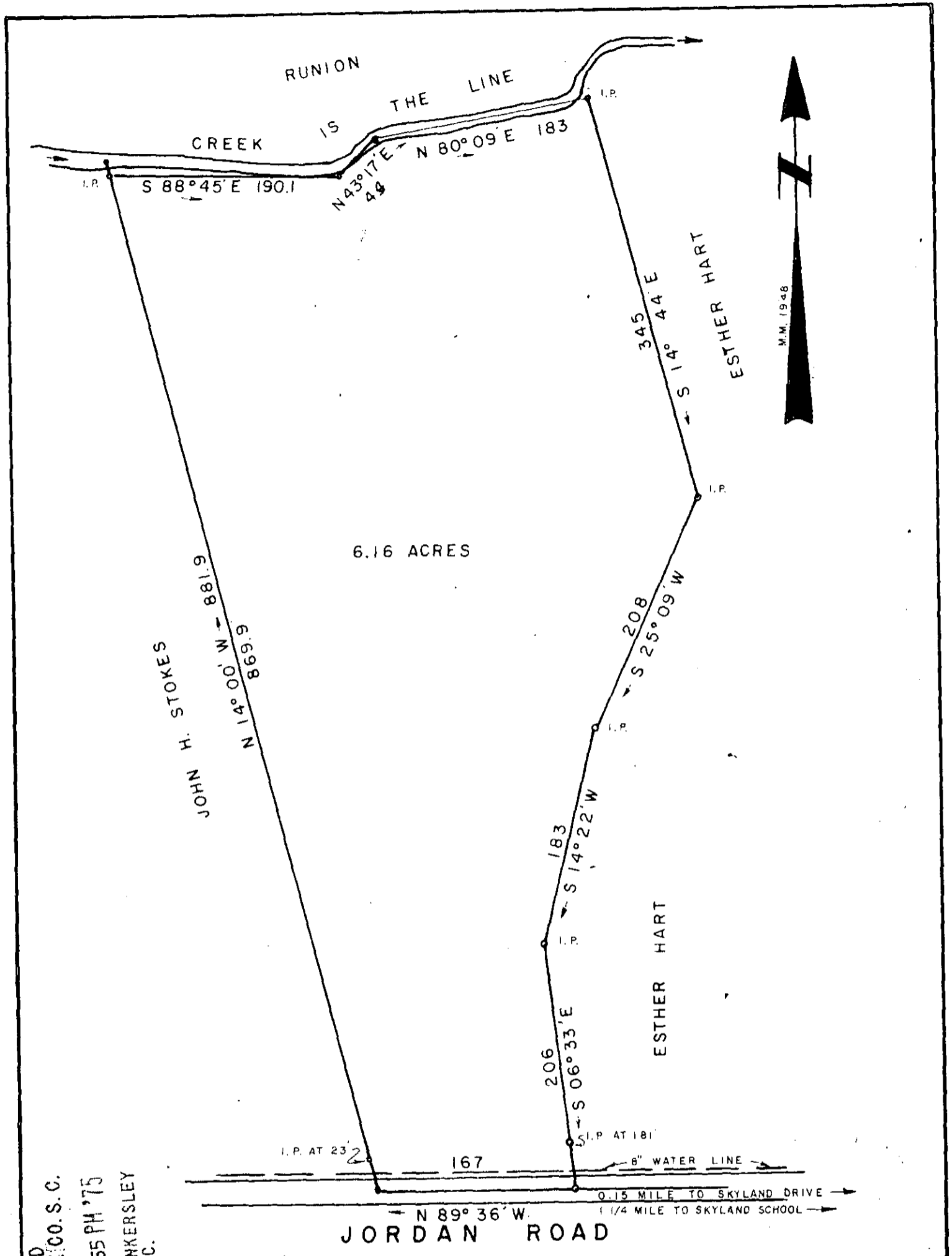

6.16 ACRES

JOHN H. STOKES  
N 14° 00' W 881.9  
869.9

ESTHER HART  
S 14° 44' E 345

ESTHER HART  
S 25° 09' W 208

ESTHER HART  
S 14° 22' W 183  
S 06° 33' E 206

I.P. AT 23' 2  
167  
6" WATER LINE  
0.15 MILE TO SKYLAND DRIVE  
1/4 MILE TO SKYLAND SCHOOL  
N 89° 36' W

JORDAN ROAD

### PROPERTY OF ESTHER P. HART

LOCATED IN PLEASANT HILL COMMUNITY NEAR PLEASANT HILL CHURCH  
GREENVILLE COUNTY SOUTH CAROLINA

SCALE 1" = 100'

SURVEYED MAY 2, 1975

FILED  
GREENVILLE CO. S. C.  
JUL 14 12 55 PM '75  
DONNIE S. TANKERSLEY  
R.M.C.

JUL 14 1975

RECORDING FEE  
PAID \$ 1.00

WOLFE & HUSKEY, INC  
ENGINEERING and SURVEYING  
LYMAN, S. C.

5M-100 1146

