MICROFILMED

NOTE: LINES "A" & "B" COMPUTED. POINTS NOT MARKED IN FIELD.

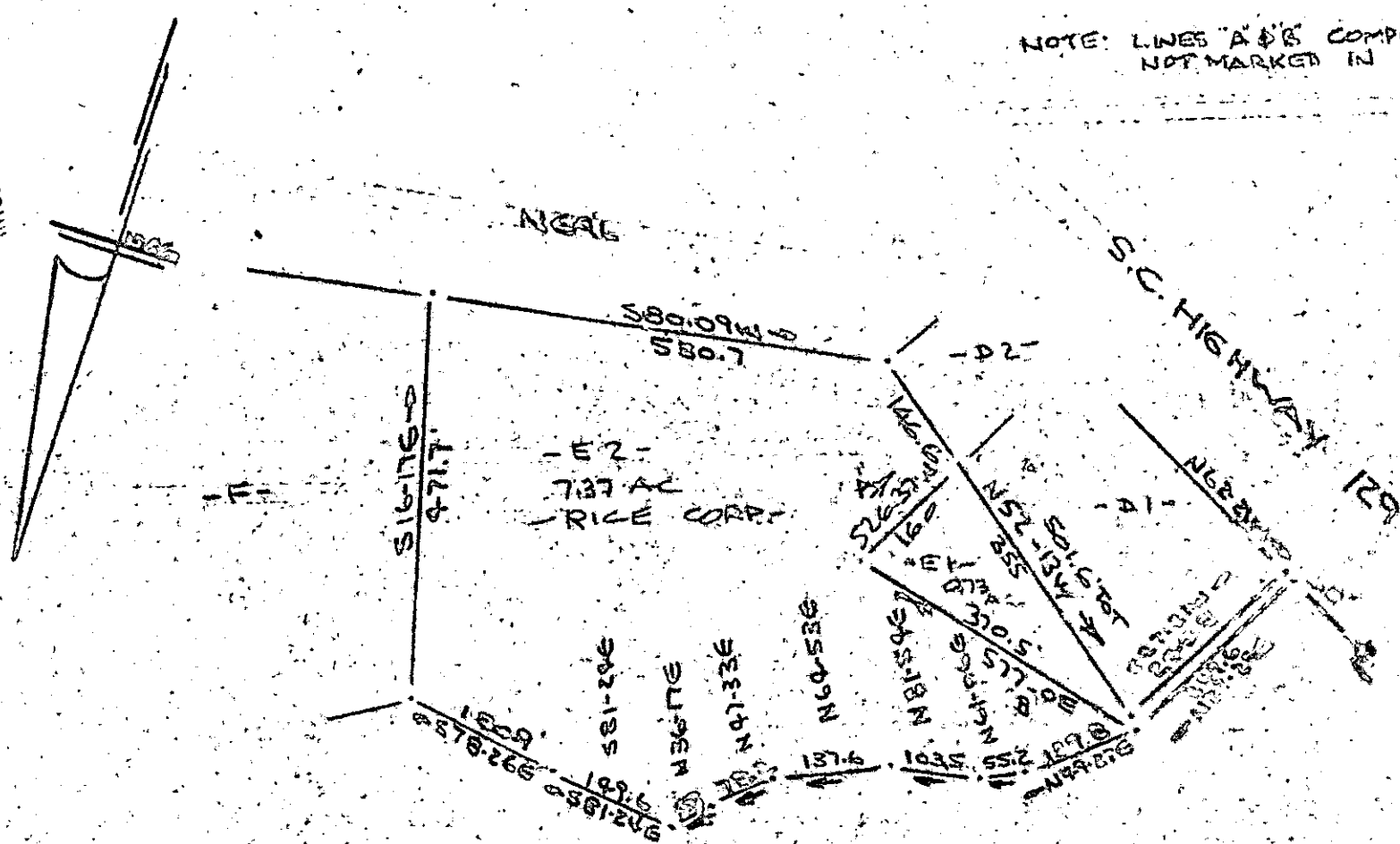

SURVEY FOR
RICE CORPORATION
NEAR [illegible]
DWG 1"=200 [illegible]
REV 20 NOV 1974

FILED
GREENVILLE CO. S.C.
JUL 10 10 28 AM '74
DONNIE S. TANKERSLEY
R.M.C.

SOUTH CAROLINA
REGISTERED
NO. 1952
LAND SURVEYOR
R. B. BRUCE

806

5 m-94

CAROLINA SURVEYING CO.

RECORDING FEE
PAID $ 1.00

147/43