

MICROFILMED  
E. CURTIS ST. (S.C. HY 417)

FILED  
GREENVILLE CO. S. C.  
JUL 8 11 03 AM '75  
DONNIE S. TANKERSLEY  
R.M.C.

P HOWARD

JOHN WAYNE & PATRICIA K. EUDY

GWINN ST

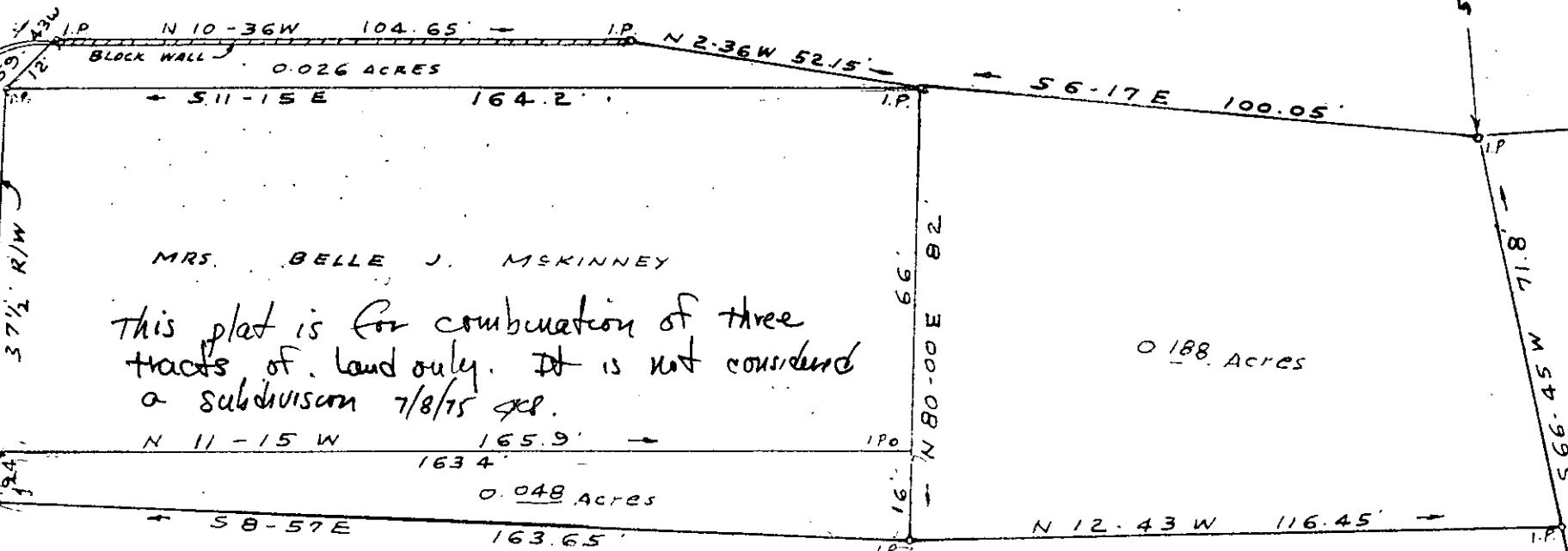

MRS. BELLE J. MCKINNEY  
This plat is for combination of three tracts of land only. It is not considered a subdivision 7/8/75 J.E.

J. B. E. ELEANOR T. JONES

✓ 5M-89 588

JUL 8 1975

PROPERTY OF

BELLE J. MCKINNEY  
SIMPSONVILLE S.C.

SCALE 1"=30' JUNE 3, 1975

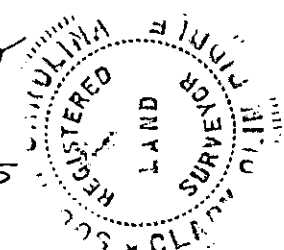

C O RIDDLE - REG. L.S. 1347 - Greenville, S.C.

RECORDING FEE  
PAID \$ 1.00

JONES

THIS PLAT IS NOT A SUBDIVISION AS DEFINED BY THE GREENVILLE COUNTY SUBDIVISION REGULATIONS.

7/8/75 J. Clewan Jones  
Planning  
Greenville County Planning Commission

FB B-74