

MICROFILMED

FILED
GREENVILLE CO. S. C.

JUN 4 12 19 PM '75

DONNIE S. TANKERSLEY
R.M.C.



N 88°-50'E 611.0' OLD I.P.

DUKE POWER CO. R/W

13.42' ACRES

1104.0'

S 06°-08'E

This is to certify that on May 20, 1975, I surveyed the property shown on this plat, known as property of Thelt A. & Sandra M. Hiette in Deed Book 998 on Page 529, recorded in the R.M.C. Office of Greenville County, and that the property lines, walls and buildings are as shown hereon; that the building located on said property does not encroach or project on adjacent streets or property, and that no adjacent walls or buildings encroach or project on said premises, and that no utility lines cross this property except as shown hereon.

James R. Freeland
James R. Freeland, RLS 4781

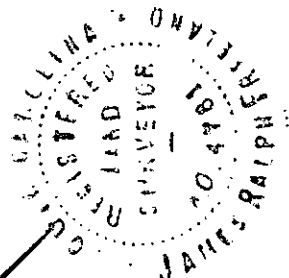
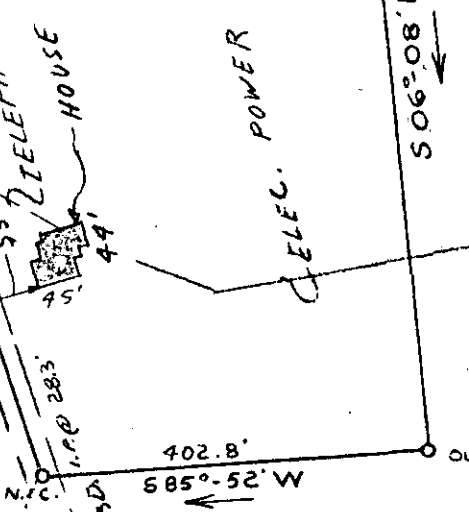

5M-50



SEAL

**STATE OF SOUTH CAROLINA
GREENVILLE COUNTY**

PROPERTY OF
GARY C. CHEEK AND
TINA G. CHEEK

RECORDING FEE
PAID \$ 1.00

28492
FREELAND

&
ASSOCIATES

GREENVILLE, S. C.

SURVEY F.L.
DRAWN F.L.
CHECK J.F.
SCALE 1"=200'
DATE 1-27-75
DWG. NO. 75-336