

MICROFILMED

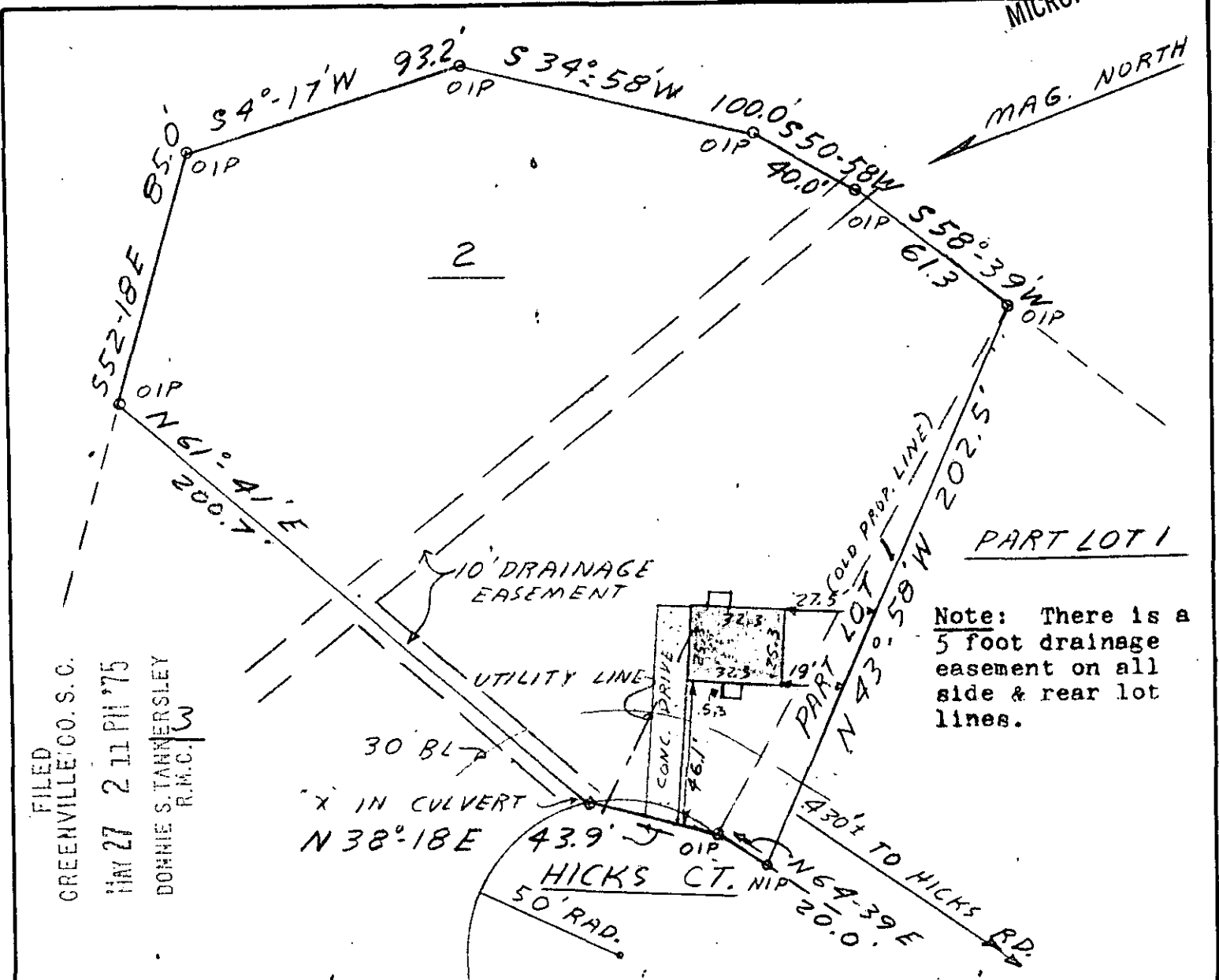

FILED
 GREENVILLE CO. S.C.
 MAY 27 2 11 PM '75
 DONNIE S. TANNERSLEY
 R.M.C. W

Note: There is a 5 foot drainage easement on all side & rear lot lines.

This is to certify that on May 22, 1975, I surveyed the property shown on this plat, known as Lot 2 & PART 1 of Ecole Acres - Sec. #2, recorded in the R.M.C. Office of Greenville County in Plat Book 4R on Page 90, and that the property lines, walls, and buildings are as shown hereon; that the building located on said lot does not encroach or project on adjacent streets or property, and that no adjacent walls or buildings encroach or project on said premises, and that no utility lines cross this property except as shown hereon.

RECORDING FEE
 PAID \$ 1.00

MAY 27 1975
 5 M - 38

James R. Freeland
 James R. Freeland RLS 4781

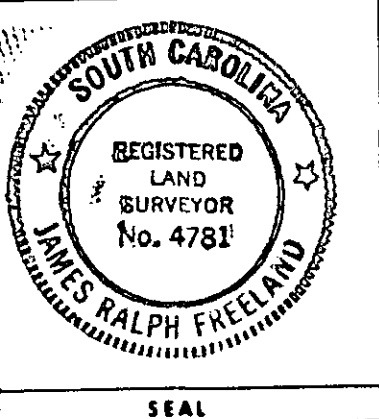

**STATE OF SOUTH CAROLINA
 GREENVILLE COUNTY**

ECOLE ACRES - SEC. 2

LOT 2 & PART LOT 1

PROPERTY OF
**THOMAS L. SLOAN &
 CYNTHIA C. SLOAN**

FREELAND & ASSOCIATES
 Engineers • Land Surveyors

GREENVILLE, S. C.
 27757

SURVEY SA
 DRAWN JRF
 CHECK JS
 SCALE 1" = 50'
 DATE 5-22-75
 DWG. NO. 75-980