

MICROFILMED

NS-30E  
229.3'

E.J. MYERS  
NS6-25W  
210.6'

FILED  
GREENVILLE CO. S.C.  
MAY 27 12 15 PM '75  
DONNIE S. TARKERSLEY  
R.H.C.

S-2422  
242.3'  
A.M.L.I.-195

PROPERTY OF  
JACK C. WALDROP

SUSAN I. WALDROP  
NEAR GREENVILLE, S.C.  
SCALE: 1" = 100'  
10 APR 1975

5 AC.

SEPTIC TANK  
ON LOT

This is to certify that on the 10th day of April 1975, I surveyed the property shown on this plat, being known as 5 acres on plat of PROPERTY OF JACK C. WALDROP & SUSAN I. WALDROP and recorded in the RMC Office Greenville County, S.C., in Plat Book 5-M at Page 37; and that the property lines, walls and buildings are as shown hereon, and that the walls and buildings located on said property do not encroach or project on adjacent street or property, and that no adjacent walls or buildings encroach on said premises, and that no power lines cross this property except as shown hereon.

- M.A. MYERS -

NS6-59W  
451.8'

841'  
AS89.4SE

- CASSELL -

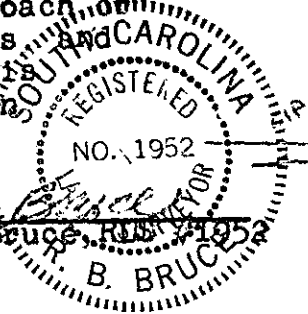
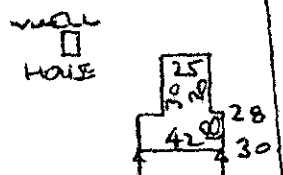

687' O.P.

SS-51W SS-04W

FAIRVIEW ROAD

27756

✓ 5m-37

CAROLINA SURVEYING CO.  
112 Manly St.  
Greenville, S. C.

RECORDING FEE  
PAID \$ 1.00