

MICROFILMED

WATER IN ST. R/W

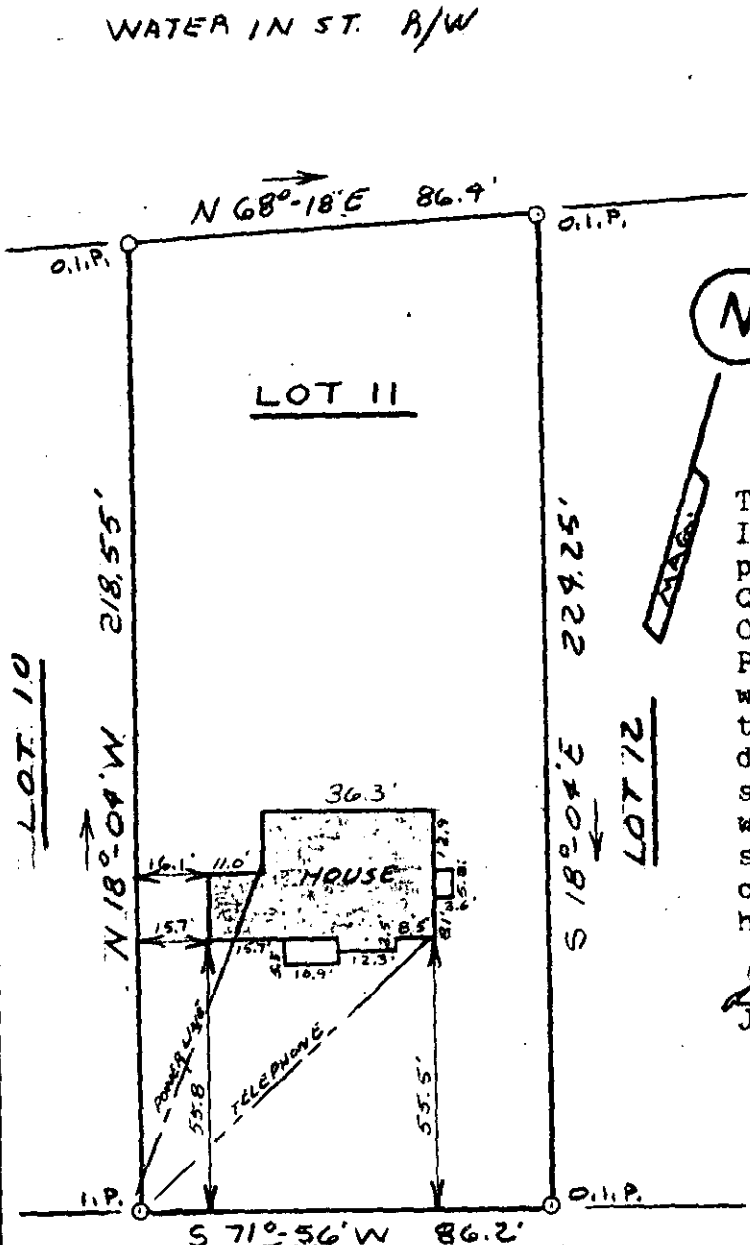

This is to certify that on May 7, 1975, I surveyed the property shown on this plat, known as Lot 11 on plat of Clearview Heights, recorded in the R.M.C. Office of Greenville County in Plat Book P on Page 1, and that the property lines, walls and buildings are as shown hereon; that the building located on said lot does not encroach or project on adjacent streets or property, and that no adjacent walls or buildings encroach or project on said premises, and that no utility lines cross this property except as shown hereon.

James R. Freeland
 James R. Freeland R.L.S. & P.E. 4781

EASTVIEW DRIVE

7.70'± TO OLD AUGUSTA RD.

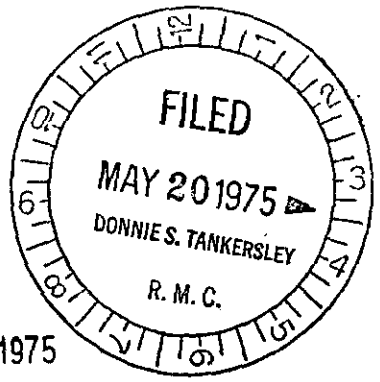

RECORDING FEE
 PAID \$ 1.00

27076

MAY 20 1975

✓ 57M-23

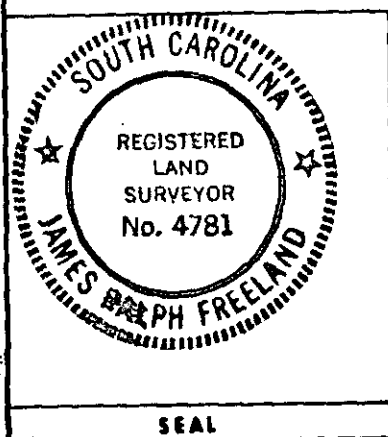

**STATE OF SOUTH CAROLINA
 GREENVILLE COUNTY**

CLEARVIEW HEIGHTS

LOT 11

PROPERTY OF
**JAMES P. BACON &
 BETTY B. BACON**

FREELAND & ASSOCIATES
 Engineers • Land Surveyors

GREENVILLE, S. C.

SURVEY F.L.
 DRAWN F.L.
 CHECK H.S.
 SCALE 1" = 40'
 DATE 5-7-75
 DWG. NO. 75-952