

MICROFILMED

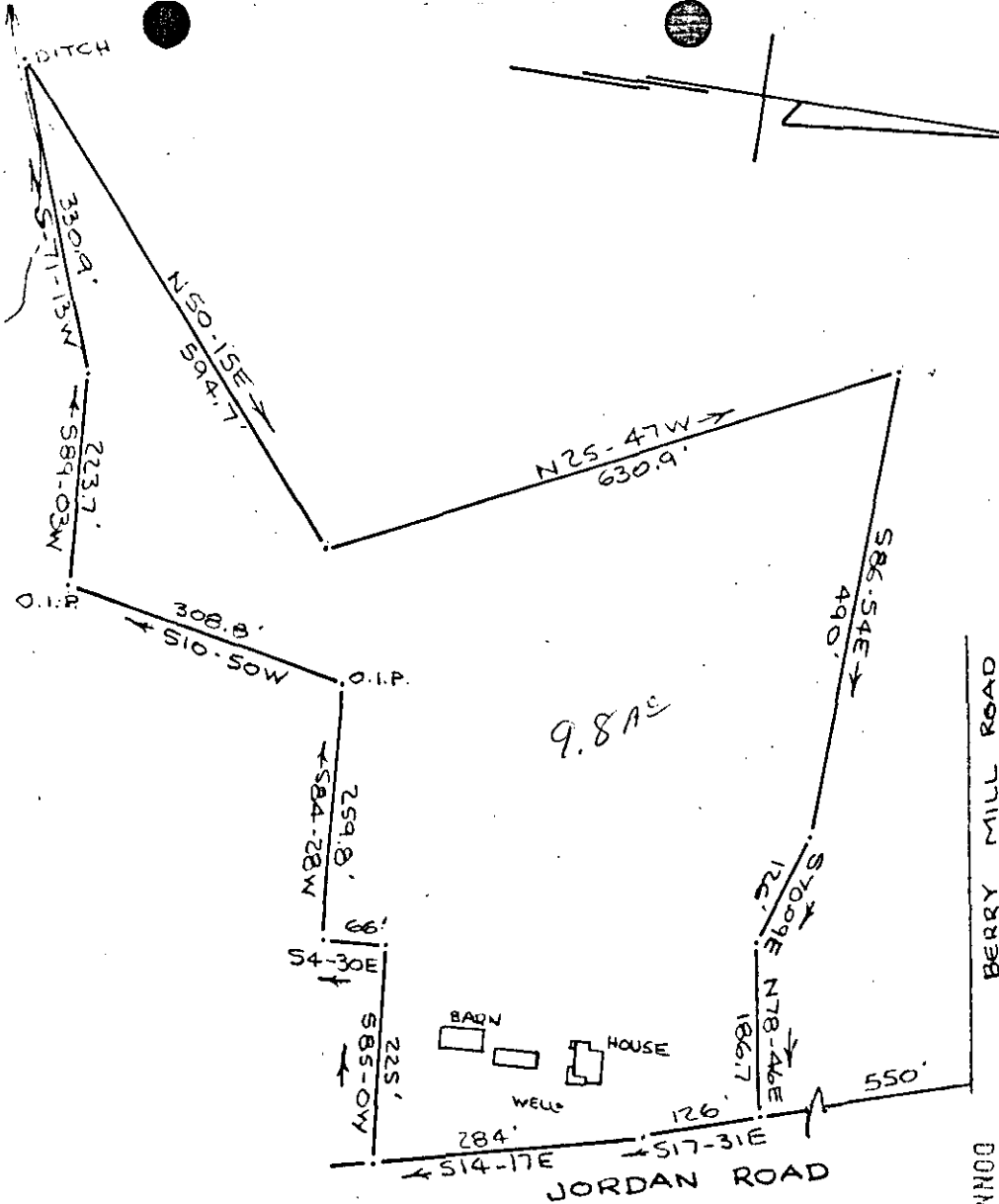

PROPERTY OF
FRED LUTHER MEDLIN
 NEAR GREENVILLE, S. C.
 SCALE 1"=200' 6 JUNE 1967

FILED
 GREENVILLE CO. S. C.
 MAY 14 10 52 AM '75
 DONNIE S. TANKERSLEY
 R.M.C.

MAY 14 1975

This is to certify that on the 6th day of June, 1967, I surveyed the property shown on this plat, being known as property of FRED LUTHER MEDLIN, and recorded in the R.M.C. Office Greenville County, S.C., in plat book page ; and that the property lines, walls and buildings are as shown hereon, and that the buildings located on said lot do not encroach or project on adjacent street or property, and that no adjacent buildings or walls encroach or project on said premises.

5m-10

B. B. Bruce
 R.B. Bruce R.L.S. # 1952

26454

CAROLINA ENGINEERING AND SURVEYING CO.
 GREENVILLE, S.C.

REC'D
 PAID 1.00