

T. 8/9/74

MICROFILMED

TRACT A 2.59 ACRES BELOW 900'
 TRACT B 0.01 ACRE ABOVE 900'
 TRACT C 0.42 ACRE ABOVE 900'
 3.02 ACRES TOTAL

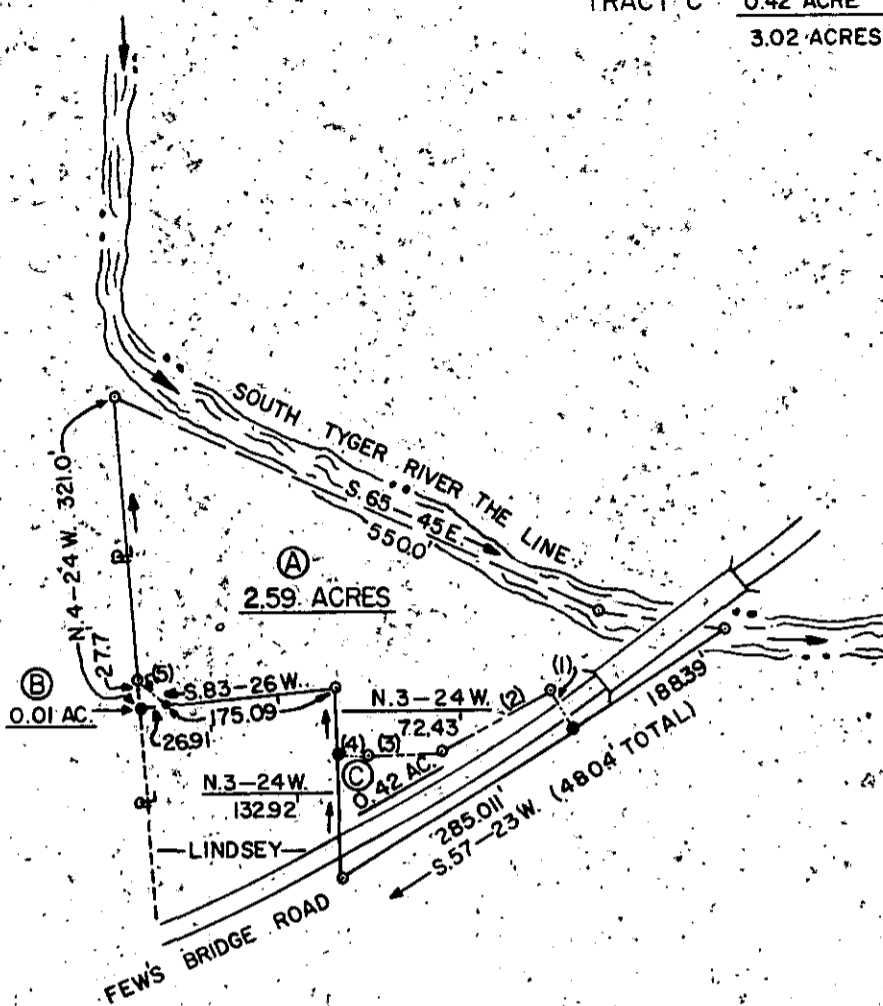
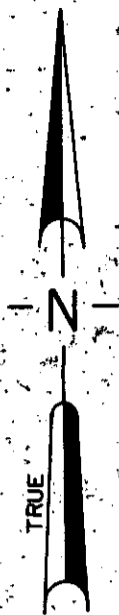

FILED
 GREENVILLE CO. S.C.
 APR 8 9 55 AM '75
 DONNIE S. TARKERSLEY
 R.M.C.

SCHEDULE OF BEARINGS & DISTANCES ON 900' CONTOUR TRAVERSE:

- (1) N. 31-21-38 W. 47.78'
- (2) S. 61-38-46 W. 129.49'
- (3) S. 87-53-18 W. 76.80'
- (4) N. 85-28-16 W. 32.46'
- (5) N. 50-04-46 W. 38.24'

5K-109

23236
 APR 8 1975

RECORDING FEE
 PAID \$ 1.00
 B.V.

R = PROPERTY LINE
 • = OLD IRON PIN

REFERENCES

DEED BOOK:
 BLOCK BOOK: 642.1-1-40

◇			
◇	1-28-75	FEB	ADDED-TRACT LETTERS A, B & C
REV.	DATE	BY	DESCRIPTION

REVISION

enwright associates
 ENGINEERS
 GREENVILLE, S.C.

GREER - COMMISSION OF PUBLIC WORKS
LAKE JOHN A. ROBINSON

PROPERTY OF
 JOHNNIE T. PARIS

LOCATED NEAR GREER

GREENVILLE CO.

SOUTH CAROLINA

FILE NO.	CLIENTS. G.C.P.W.	RETIRED.
G.L.B. DRAWN.	F.E.B. DESIGN.	F.E.B. CHECK.

DATE 8/8/74

SCALE 1"=200 FEET

71523-21

(21)