

MICROFILMED

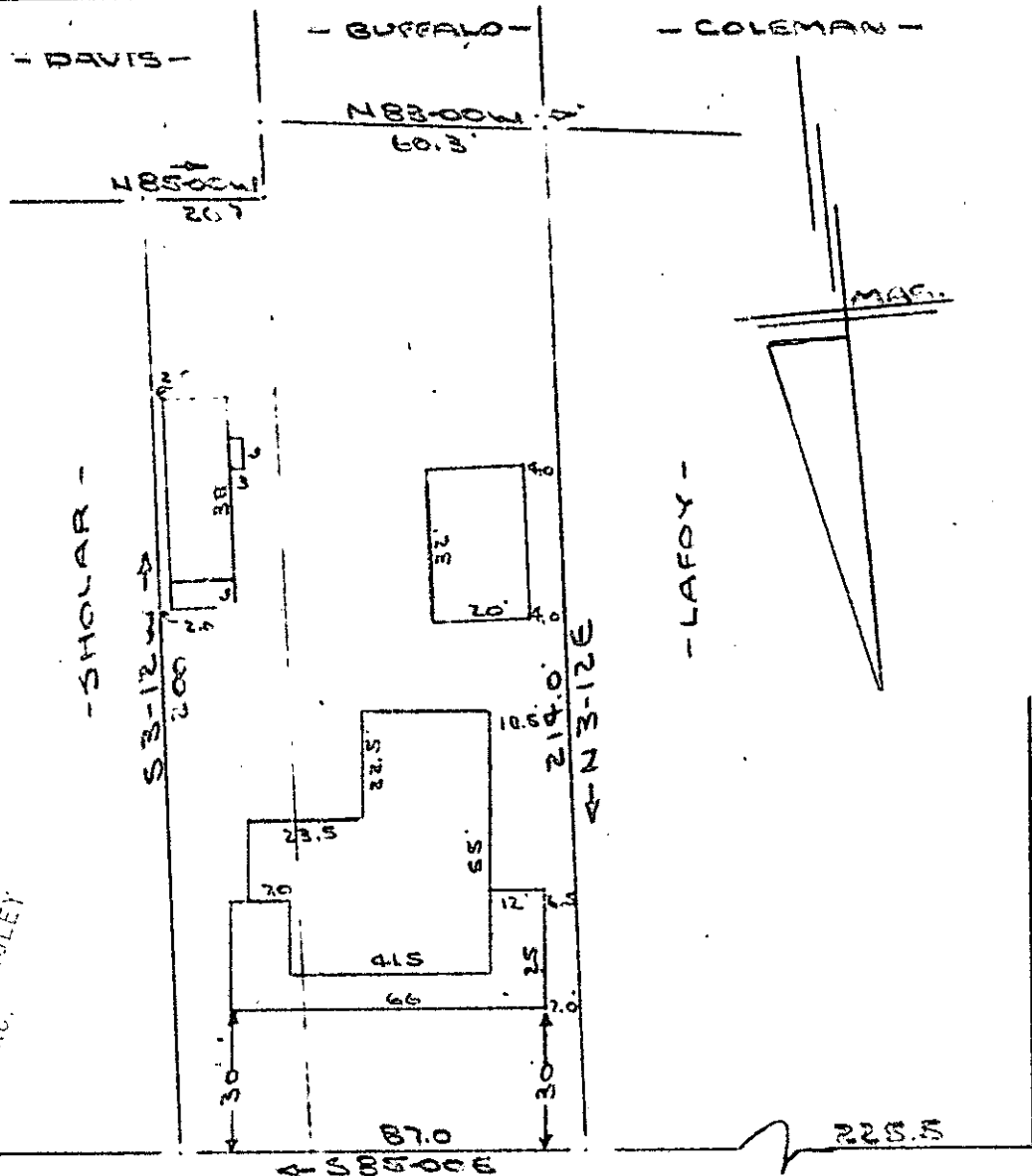

GREENVILLE CO. S. C.
 APR 7 4 43 PM '75
 DONNIE S. TANKERSLEY
 R.M.C.

PROPERTY OF
ERNEST L. MITCHELL
 GREENVILLE, SOUTH CAROLINA
 SCALE 1" = 40' 1 APRIL 1975

This is to certify that on the 1st day of April, 1975, I surveyed the property shown on this plat, being known as PROPERTY OF ERNEST L. MITCHELL and recorded in the RMC Office Greenville County, S. C., in Plat Book _____ at Page _____ and that the property lines, walls and buildings are as shown hereon, and that the walls and buildings located on said lot do not encroach or project on adjacent street or property, and that no adjacent walls or buildings encroach or project on said premises, and no power lines cross this property except as shown hereon.

23184

RECORDING FEE
 PAID \$ 1.00

✓ 5K-107
 APR 7 1975

CAROLINA SURVEYING CO.
 112 Greenville, S. C. Manly St.

R.B. Bruce, SLS #1952
 R. B. BRUCE
 SOUTH CAROLINA REGISTERED SURVEYOR
 No. 1952