

JOSEPH L. HAIRE

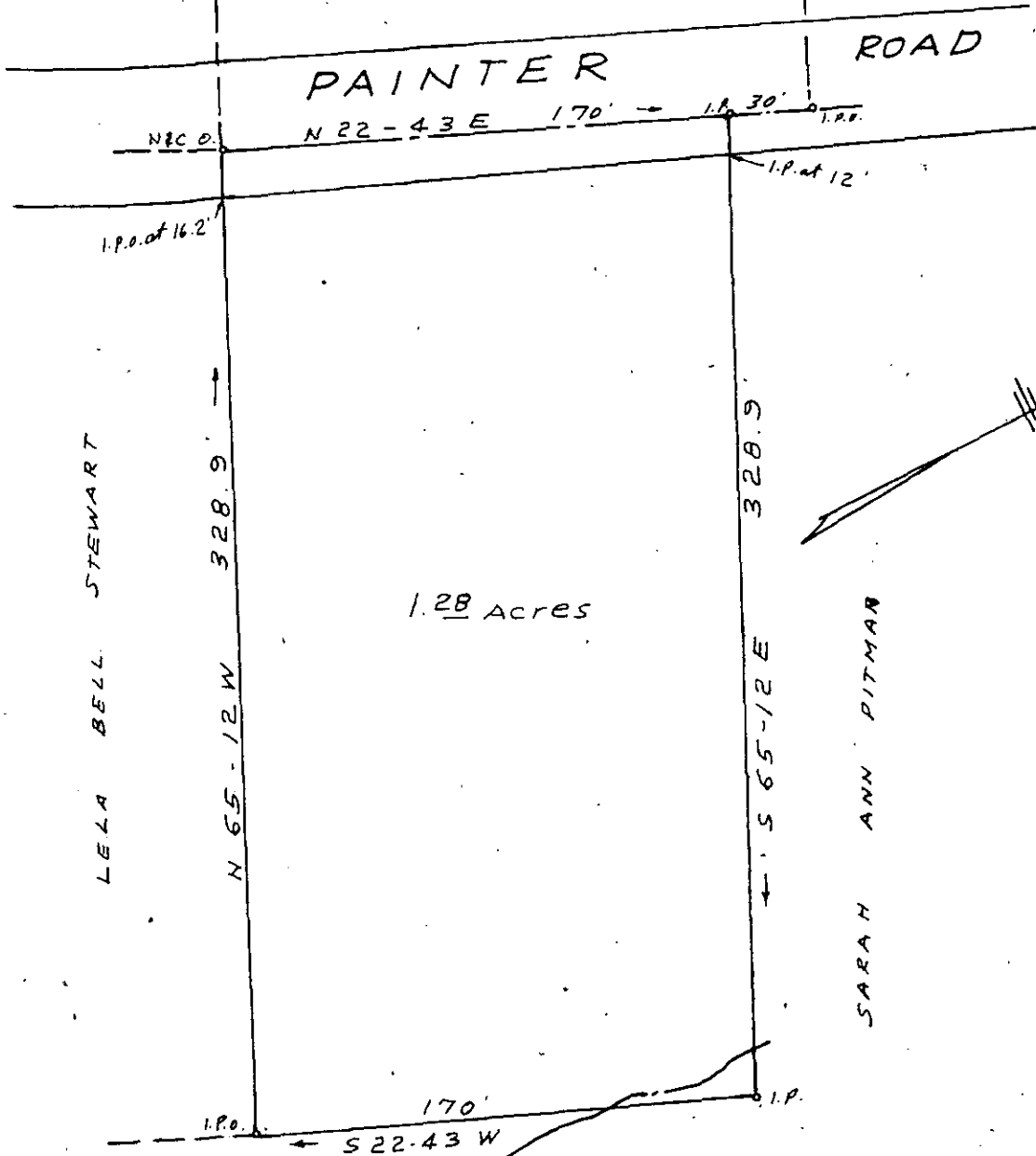

1.28 Acres

LELA BELL STEWART

N 65-12 W 328.9'

S 65-12 E 328.9'

SARAH ANN PITMAN

S 22-43 W 170'

SARAH ANN PITMAN

FILED
 GREENVILLE CO. S.C.
 MAR 10 9 24 AM '75
 BONNIE S. TANKERSLEY
 R.M.C.

PROPERTY OF
20792
 SARAH M. HINDMAN

GREENVILLE COUNTY S.C.

SCALE 1"=60' MAR. 6, 1975



MAR 10 1975

5K-79

RECORDING FEE
PAID \$ 1.00
BC

F.B. C-74

C.O. RIDDLE - Reg. L.S. 1347 - Greenville S.C.