

FILED  
GREENVILLE CO. S.C.  
MAR 5 10 17 AM '75  
ANNIE S. TANKERSLEY  
R.M.C.

PROPERTY OF

MITCHELL BRIDWELL

LOCATED APPROX. 3 MILES NORTH OF GREER

GREENVILLE COUNTY

SOUTH CAROLINA

SCALE 1" = 50'

MAR. 3. 1975

FORMERLY CARL W. LOFTIS

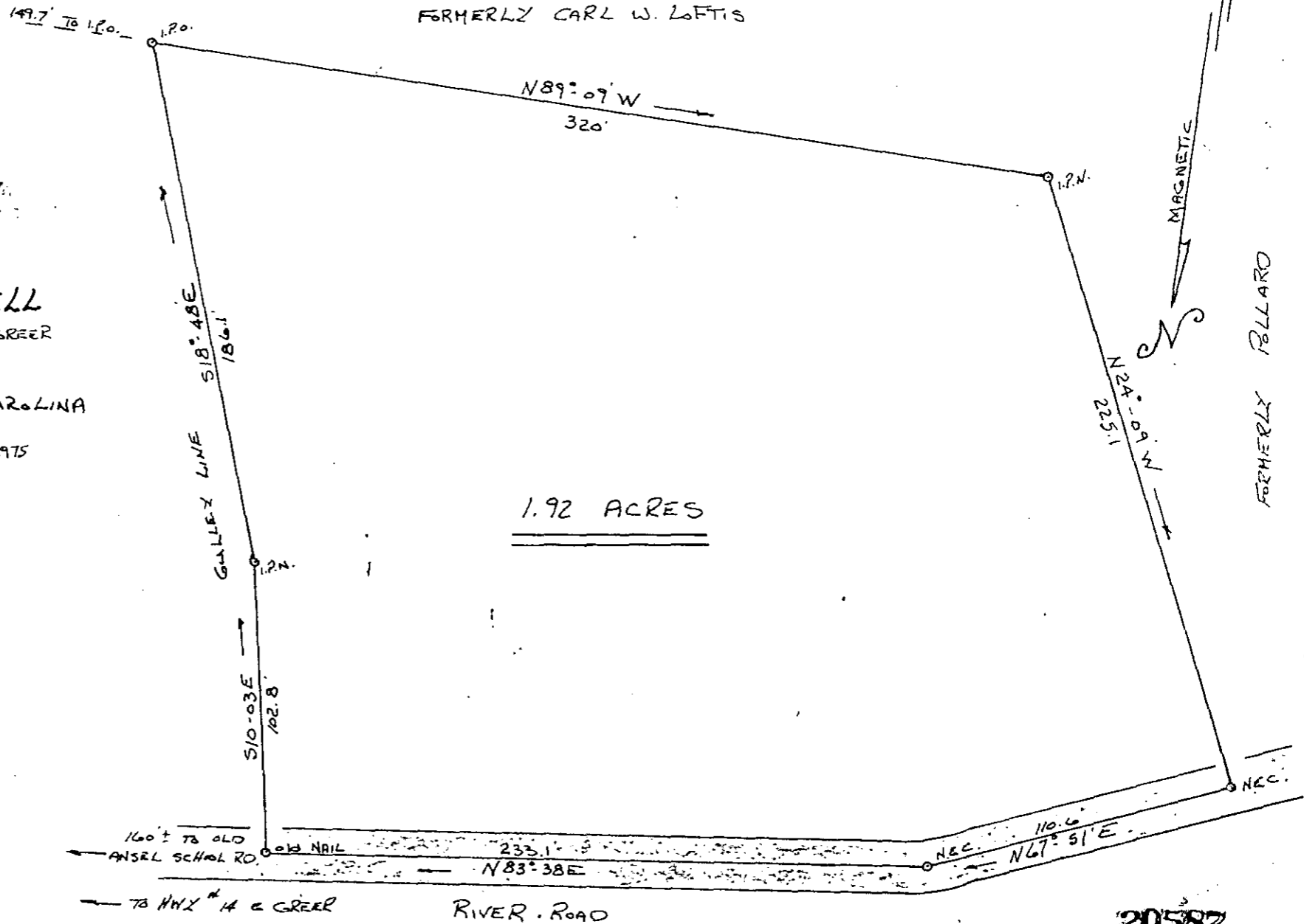

1.92 ACRES



15K-76

FIELDWORK: RICHARD BECK  
PLATTED: " " "  
CHECKED: JOHN A. SIMMONS

20587

RECORDING FEE  
PAID \$ 1.00

MICROFILMED