

Magnetic North

BLITLER AVE. S.C. ROAD #107

RTW

J.W. F. MINNIE C. WHATLEY

S 64 - 18 W 200.00'

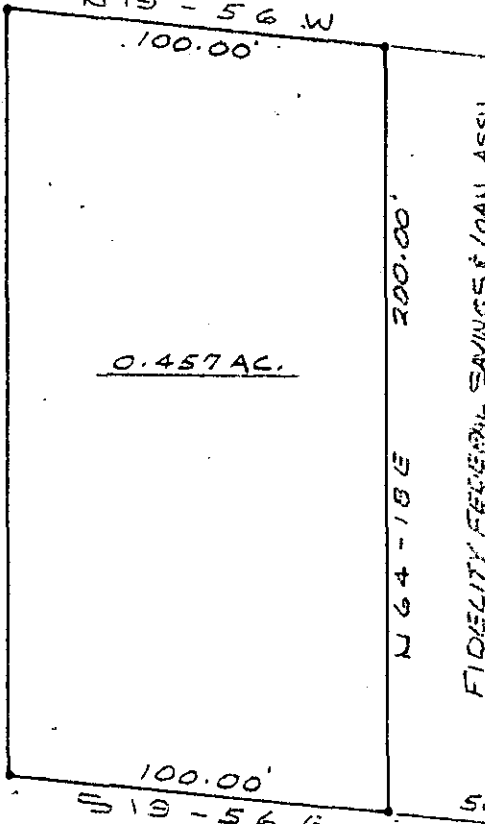

FIDELITY FEDERAL SAVINGS LOAN ASSN.

SUNSET HEIGHTS

482.92'

RTW

S 19 - 56 E

50'

LAUREN'S ROAD U.S. HWY. #276

FILED
 GREENVILLE CO. S. C.
 MAR 3 10 23 AM '75
 EDWIN S. TANKERSLEY
 R.M.C.

PROPERTY OF
SOBANCO PROPERTIES, INC.
 GREENVILLE CO. - MAULDIN, S.C.
 SCALE 1" = 50' - 2-26-75

20288

✓ 5K-69

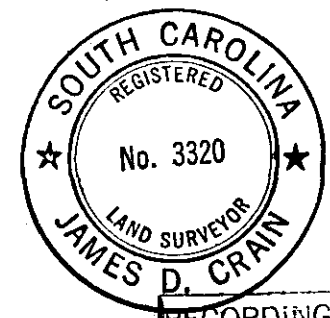

PIEDMONT ENGINEERS and ARCHITECTS
 GREENVILLE, S. C.

RECORDING FEE
 PAID \$ 1.00