

- GORDON C. CARTER - BAILEY -

NOTE:
PROPOSED TOWER SITE
FOR "Tele CABLE OF
GREENVILLE, INC."

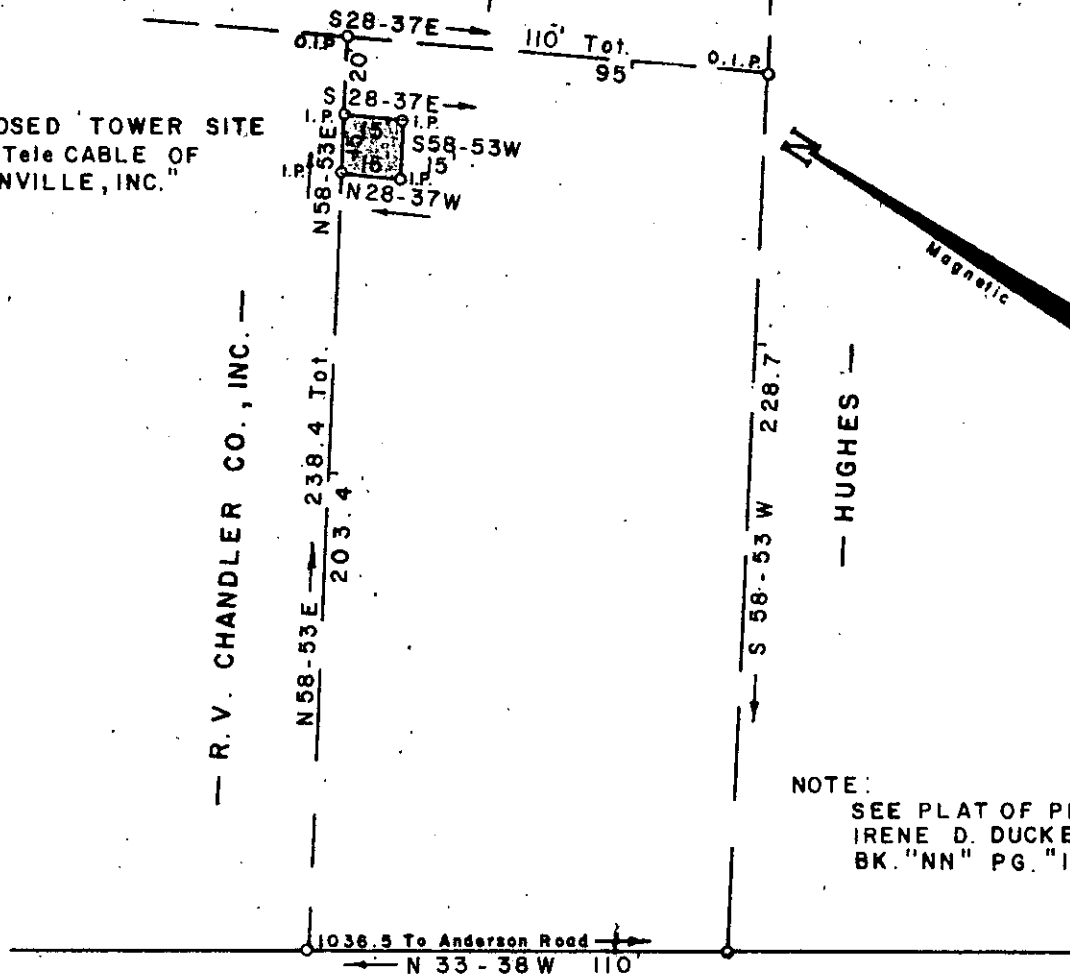

NOTE:
SEE PLAT OF PROPERTY OF
IRENE D. DUCKER, PLAT
BK. "NN" PG. "178"

GREENVILLE CO. S.C.
FEB 28 10 19 AM '75
DONNIE S. TANNERSLEY
R.A.C.

FEB 28 1975

WHITE HORSE ROAD

PROPERTY OF CARTER LAND DEVELOPMENT CO., INC.

NEAR GREENVILLE

GREENVILLE CO.

SOUTH

CAROLINA

FEBRUARY 17, 1975

20116

✓ 5K-67

W. R. WILLIAMS, JR. ENGR. / SURVEYOR # 3979

15 SOUTH MAIN STREET

TRAVELERS REST, S. C.

Scale 1" = 50'

C-68