

MICROFILMED

WILTON & DNA HIGHWAY

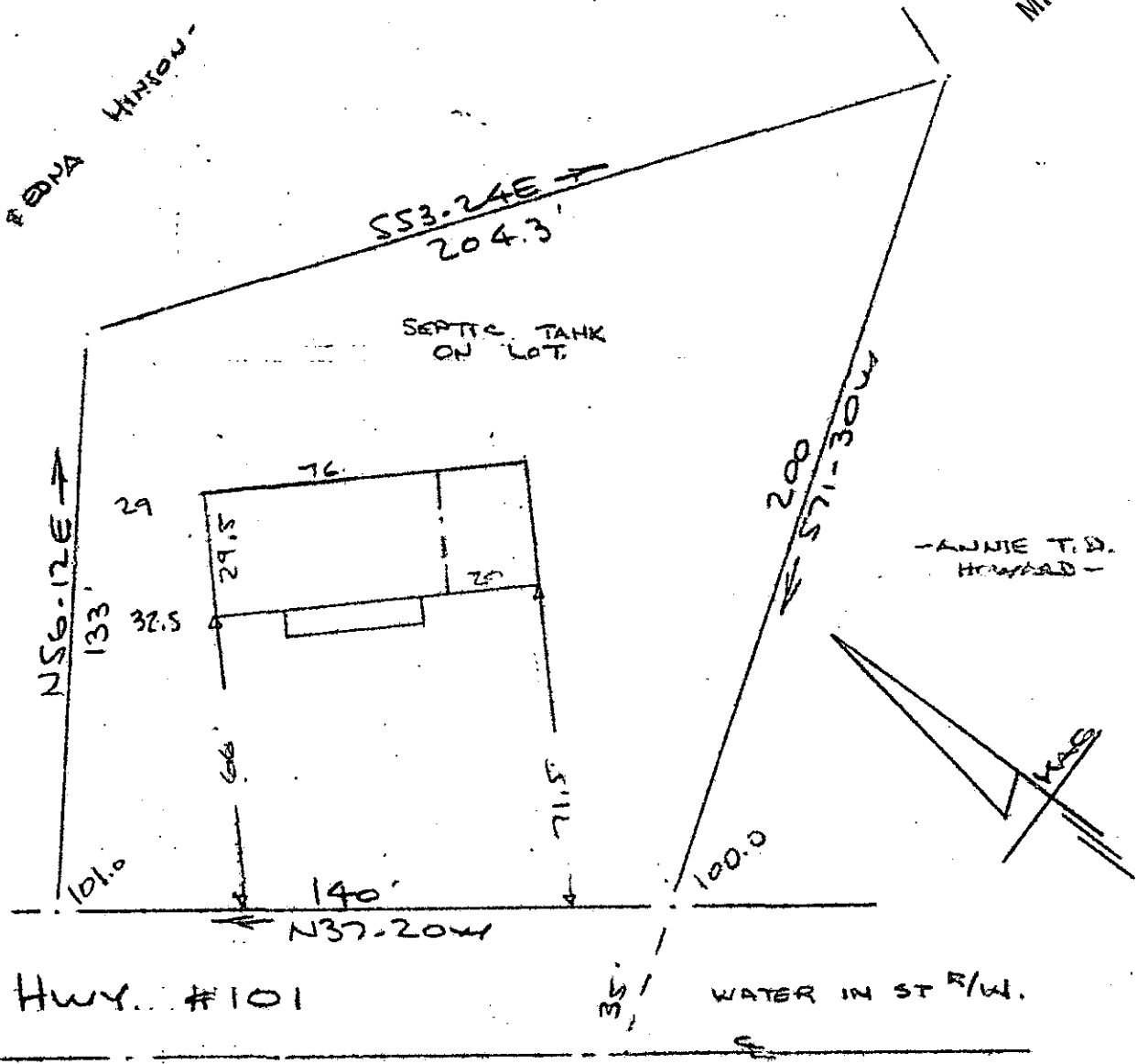

-ANNIE T. D. HOWARD-

PROPERTY OF  
**DON K. SMITH & MARY ELIZABETH SMITH**  
 NEAR GREENVILLE, S.C.  
 SCALE: 1" = 40' 30 JAN 1975

FILED  
 GREENVILLE CO. S.C.  
 FEB 5 4 03 PM '75  
 DONNIE S. TANKERSLEY  
 R.M.C.

This is to certify that on the 30th day of January 1975, I surveyed the property shown on this plat, being known as PROPERTY OF DON K. SMITH & MARY ELIZABETH SMITH and recorded in the RMC Office Greenville County, S.C., in Plat Book at Page ; and that the property lines, walls and buildings are as shown hereon, and that the walls and buildings located on said property do not encroach or project on adjacent street or property, and that no adjacent walls or buildings encroach or project on said premises, and no power lines cross this property except as shown hereon.

18317

✓ 5-K-50  
 FEB 5 1975

CAROLINA SURVEYING CO.  
 112 Manly St.  
 Greenville, S. C.

SOUTH CAROLINA REGISTER  
 R. B. Bruce, RLS #1143  
 RECORDING FEE  
 \$1.00  
 ERVCE

117/51

6/21