

MICROFILMED

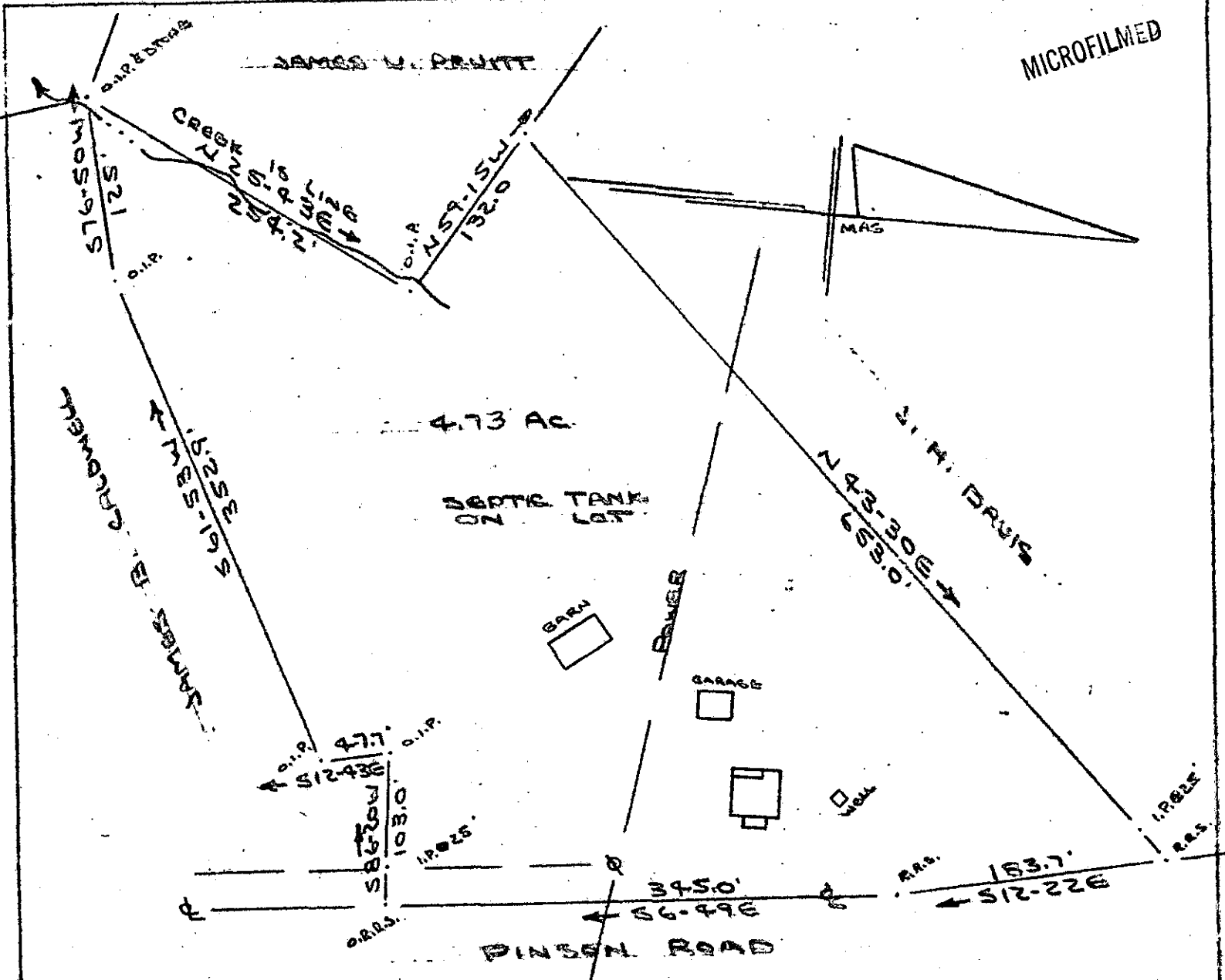

SUBDIVISION FOR
PAUL E. PIERCE & PATSY T. PIERCE
 NEAR GREENVILLE, S. C.
 SCALE 1" = 100' 9 3/4" = 100'

This is to certify that on the 9th day of January 1975, I surveyed the property shown on this plat, being known as 4.73 acres on plat of PAUL F. PIERCE & PATSY T. PIERCE and recorded in the RMC Office Greenville County, S. C., in Plat Book at Page ; and that the property lines, walls and buildings are as shown hereon, and that the walls and buildings located on said property do not encroach or project on adjacent street or property, and that no adjacent walls or buildings encroach or project on said premises, and no power lines cross this property except as shown hereon.

FILED
 GREENVILLE CO. S. C.
 Jan 13 3 27 PM '75
 DONNIE S. TANKERSLEY
 R.M.C.

R. B. Bruce
 R. B. Bruce, RLS #1952
 CO. 16558

JAN 13 1975

CAROLINA SURVEYING
 112 Manly St.
 Greenville, S. C.

✓ 5K-33

PLAT 1. 0