

MICROFILMED

This is to certify that on December 23, 1974, I surveyed the property shown on this plat, known as lot 498.1-1-57&57.1 on tax block book recorded in the Tax Office of Greenville County, and that the property lines, buildings and walls are as shown hereon; that the buildings located on said lot do not encroach or project on adjacent streets or property, and that no adjacent walls or buildings encroach or project on said premises, and that no utility lines cross this property except as shown hereon.

James R. Freeland
James R. Freeland R.L.S. 4781

MAG. NORTH
FILED
GREENVILLE CO. S.C.
DEC 27 3 26 PM '74
DONNIE S. TANKERSLEY
R.N.C.

KIMBLE

350.9'

1.0 ACRE

NEW I.P. N 39° 41' W 118.91'

CARDINAL LAKE PROP. 203.0'

OLD I.P. STONE

129.7'

OLD I.P.

N 15° 00' E

225.0'

N 78° 00' E

BUCKHORN ROAD

WATER IN ST. R/W

15479

1500' TO TANYARD ROAD

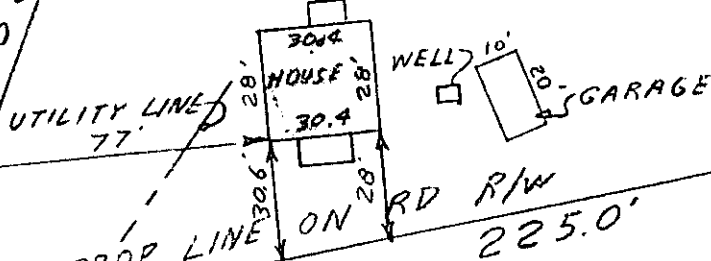

NOTE: OUT OF BLK. BK. 498.1-1-57&57.1

RECORDING FEE PAID \$ 1.00

STATE OF SOUTH CAROLINA
GREENVILLE COUNTY

PROPERTY OF

PAUL MYCHACK &
LOUIS T. MYCHACK

FREELAND & ASSOCIATES
GREENVILLE, S.C.

SURVEY FL
DRAWN JRF
CHECK SF
SCALE 1" = 50'
DATE DE. 23, 1974
DWG NO. 74-27

5 K-13

SEAL