

FILED  
GREENVILLE, CO. S. C.

Dec 24 12 05 PM '74

DONNIE S. TANKERSLEY  
R.M.C.

RUTH HOLTZCLAW  
tract 2

MICROFILMED

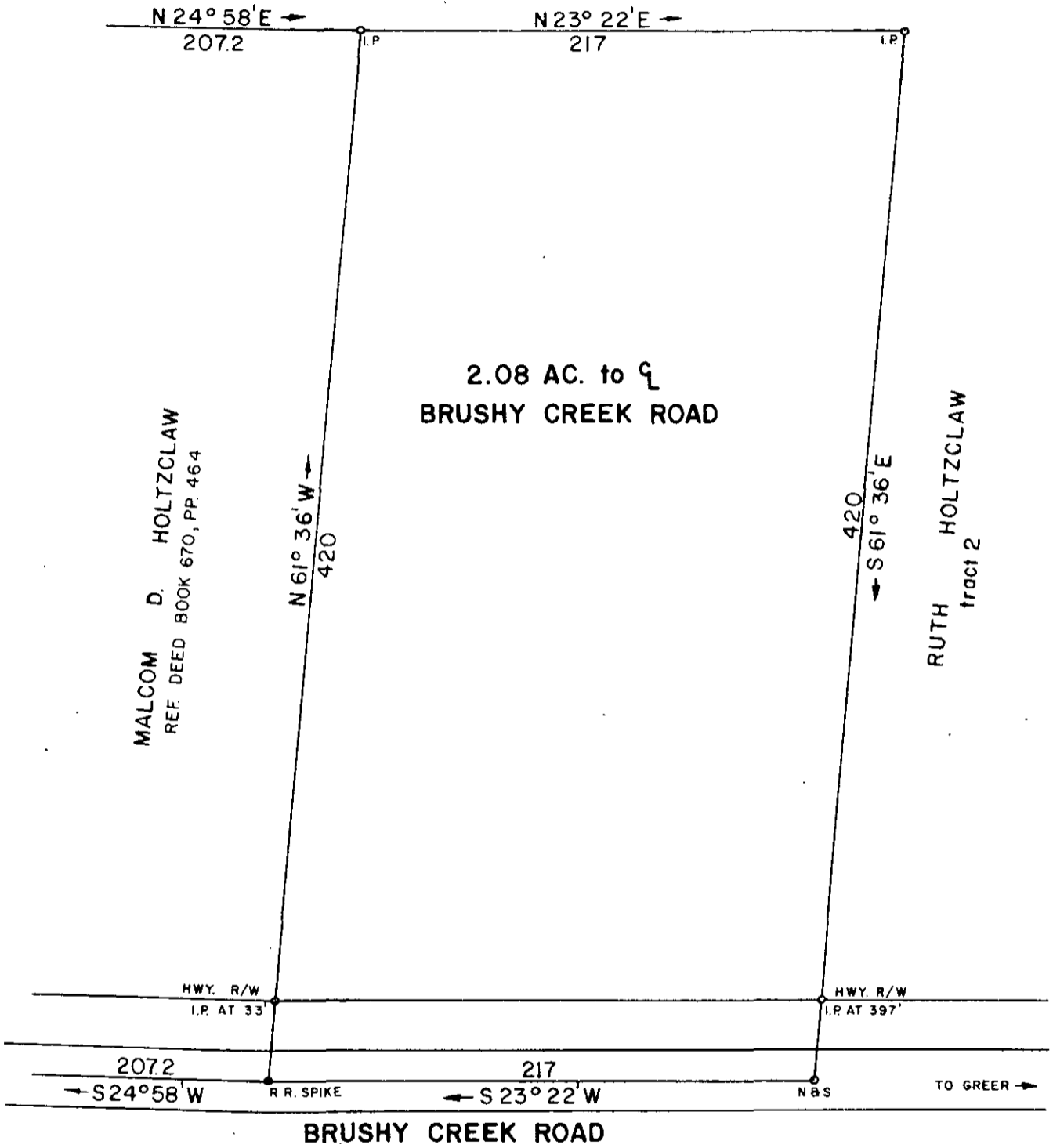
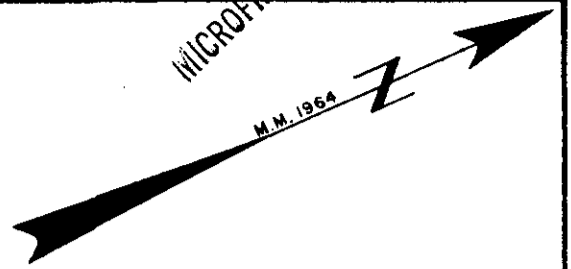

MALCOLM D. HOLTZCLAW  
REF. DEED BOOK 670, PP. 464

RUTH HOLTZCLAW  
tract 2

OTIS T. & IRENE PONDER

DEC 24 1974

✓ 5-K-10

PROPERTY OF  
**MALCOLM D. HOLTZCLAW**

2  
15384

LOCATED 3 MILES WEST OF GREER  
**GREENVILLE COUNTY SOUTH CAROLINA**

SCALE 1" = 60'  
SURVEYED DECEMBER 18, 1974  
BEING A PORTION OF TRACT 2 ON PLAT OF RUTH HOLTZCLAW PROPERTY, SURVEYED BY G. A. WOLFE  
DATED JUNE 1, 1964.

WOLFE & HUSKEY, INC  
ENGINEERING and SURVEYING  
LYMAN, S. C.

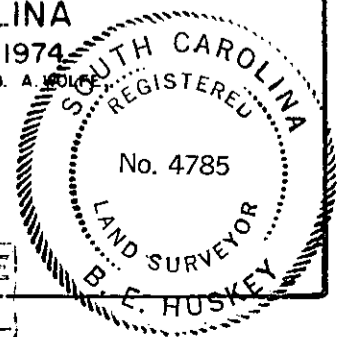

RECORDING FEE  
PAID \$ 1.00