

FILED
 GREENVILLE, S.C.
 SEP 22 2 59 PM '75
 BONNIE S. TANKERSLEY
 R.H.C.

SURVEY OF
F. D. EDWARDS ESTATE
 LOCATED NEAR DOUBLE SPRINGS BAPTIST CHURCH, ONEAL TOWNSHIP
 GREENVILLE COUNTY SOUTH CAROLINA
 SCALE 1" = 200'
 SURVEYED JUNE 18, 1975
 BEING THE MAJOR PORTION OF LOT 3 AS SHOWN ON PLAT OF M. H. FOWLER ESTATE, SURVEYED
 & SUBDIVIDED BY H. S. BROCKMAN, DATED OCTOBER 3, 1936

WOLFE & HUSKEY, INC.
 ENGINEERING and SURVEYING
 LYMAN, S. C.

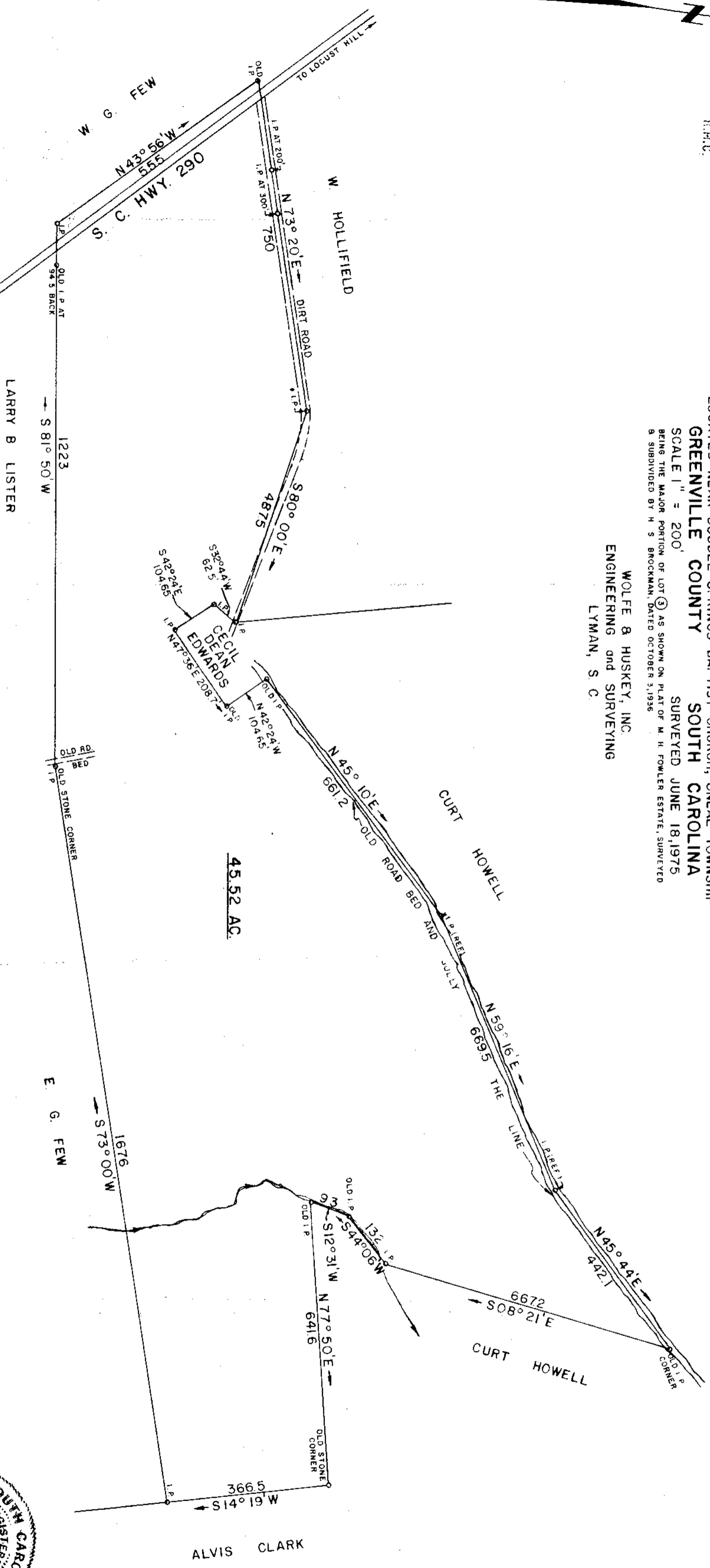

45.52 AC.

7675

55-55

C40.4-1-13

SEP 22 1975

RECORDING FEE
 PAID \$ 3.00

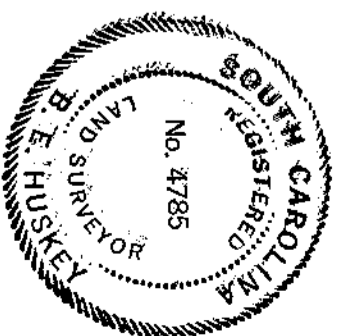

MICROFILMED