

PROPERTY OF
NELLIE M. BALLENGER
 LOCATED IN GLASSY MOUNTAIN TOWNSHIP
 GREENVILLE COUNTY SOUTH CAROLINA
 SCALE 1" = 300' SURVEYED MAY 15-JUNE 4, 1973

WOLFE & HUSKEY, INC.
 ENGINEERING and SURVEYING
 LYMAN, S. C.

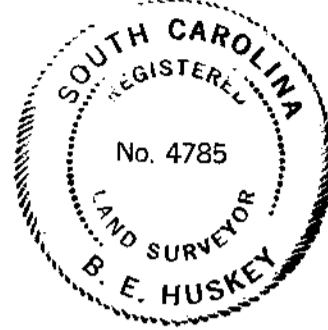

REF	DEED	BOOK	EEE	PP	186
"	"	"	HMH	"	531
"	"	"	VV	"	877
"	"	"	450	"	406
"	"	"	452	"	006
"	"	"	458	"	526



TOTAL ACREAGE 209.05

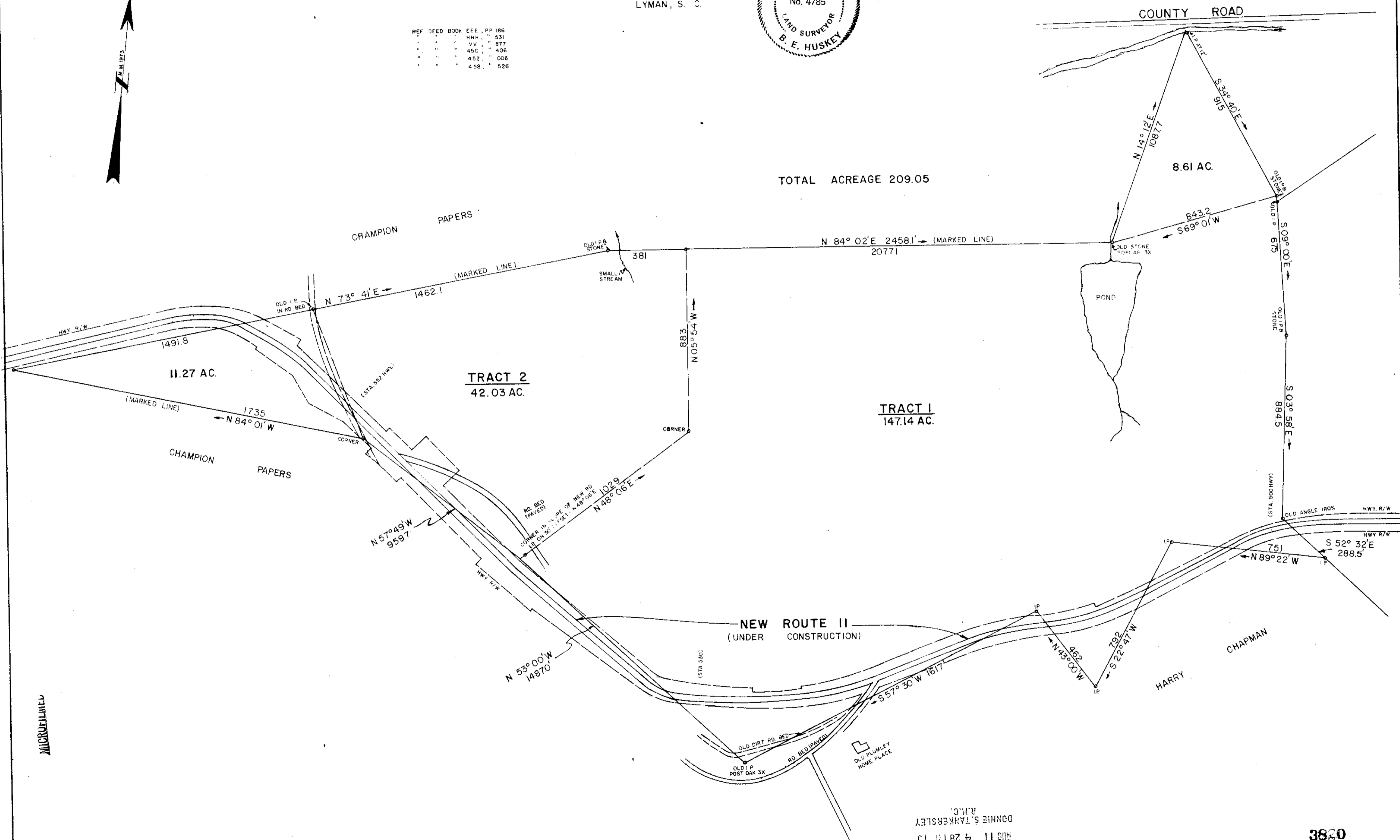

FILED
 GREENVILLE CO. S. C.
 AUG 11 4 28 PM '75
 DONNIE S. TANKERSLEY
 R.M.C.

RECORDING FEE
 PAID \$ 3.00

5J-50

3820
 AUG 11 1975