

MICROFILMED

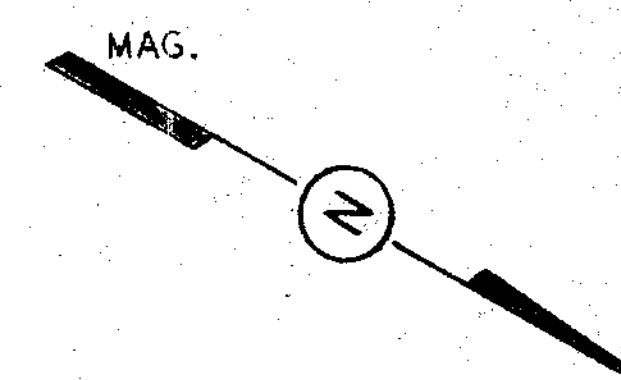

R.R. SPIKE

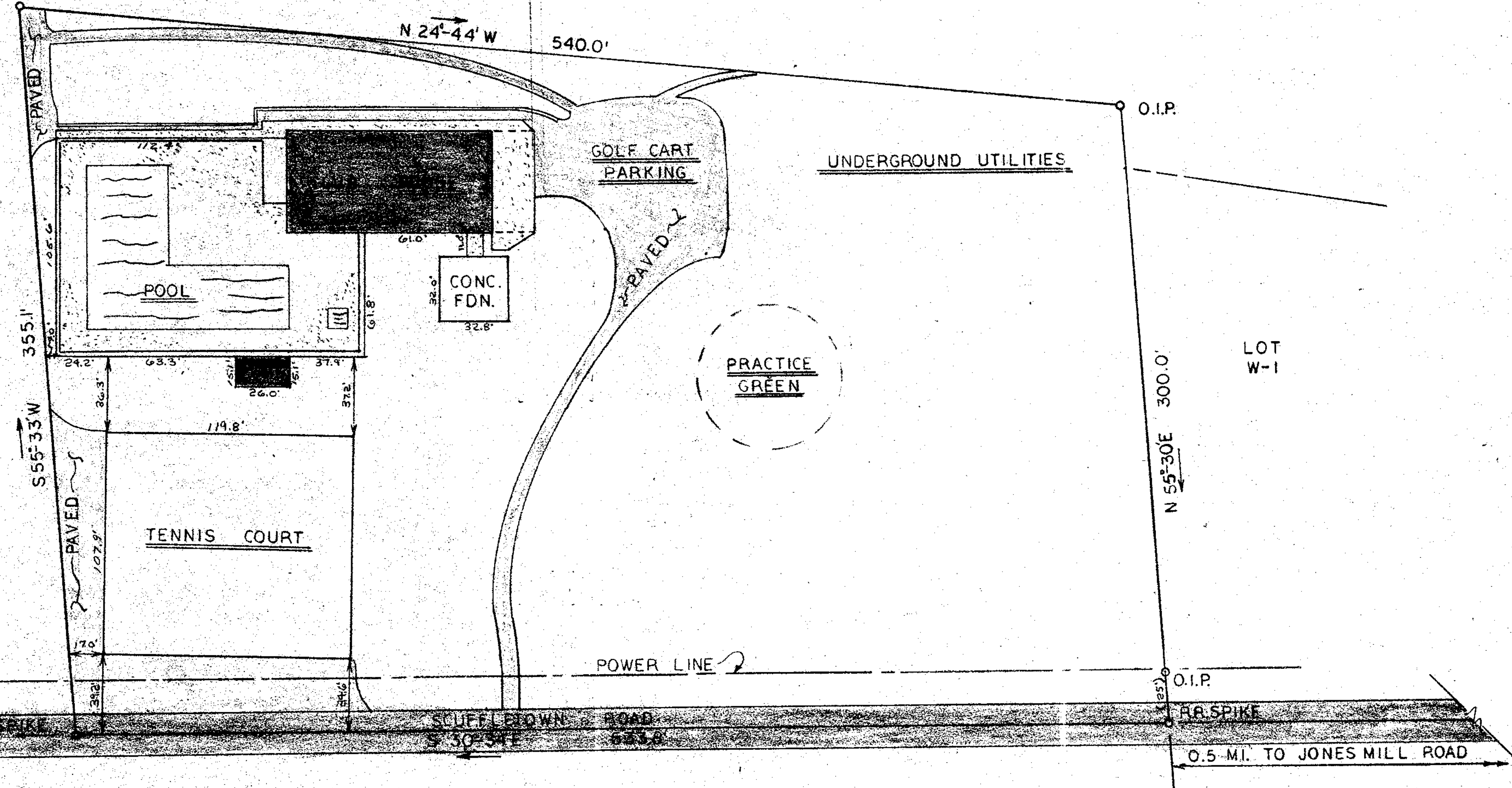

This is to certify that on July 21, 1975, I surveyed the property shown on this plat, formerly known as Tract B of the Whippoorwill Country Club, recorded in the R.M.C. Office of Greenville County in Plat Book TFF on Page 68, and that the property lines, walls and buildings are as shown hereon; that the building located on said lot does not encroach or project on adjacent streets or property, and that no adjacent walls or buildings encroach or project on said premises, and that no utility lines cross this property except as shown hereon.

James R. Freeland
James R. Freeland RLS & PE 4781

FREELAND & ASSOCIATES

REC'D
JUL 24 2 16 PM '75
GREENVILLE CO. S.C.
DONNIE S. TANKERSLEY
R.M.C.

2135
JUL 24 1975

REC'D
PAID 3.00

REVISIONS			STATE OF SOUTH CAROLINA GREENVILLE COUNTY	
NO.	DATE	BY		
1			CAROLINA SPRINGS GOLF AND COUNTRY CLUB INC.	
2				
3			DRAWN BY FEL	SCALE 1"=40'
4			CHK'D BH	DATE 7/21/75
5			TRACED	APP'D JRF
			DRAWING NO.	75-551