

MICROFILMED

S.C.# 331

N 67-50 E
588.12

R/W

33' 33'

MAG.

SITE No. 29
11.19 Ac.

S 33-50 E
46.83
S 31-12 E
46.83
S 31-36 E
51.0
S 30-21 E
31.18

N 33-50 W
18.15
N 33-08 W
50.0
N 21-38 W
50.0
N 30-23 W
31.81

N 29-53 W 221.75
D = 38° 00'

PROPOSED

LEAD TRACK
D = 178' HO

PROPOSED LEAD TRACK
D = 10° 00'

ROAD

HARRIS

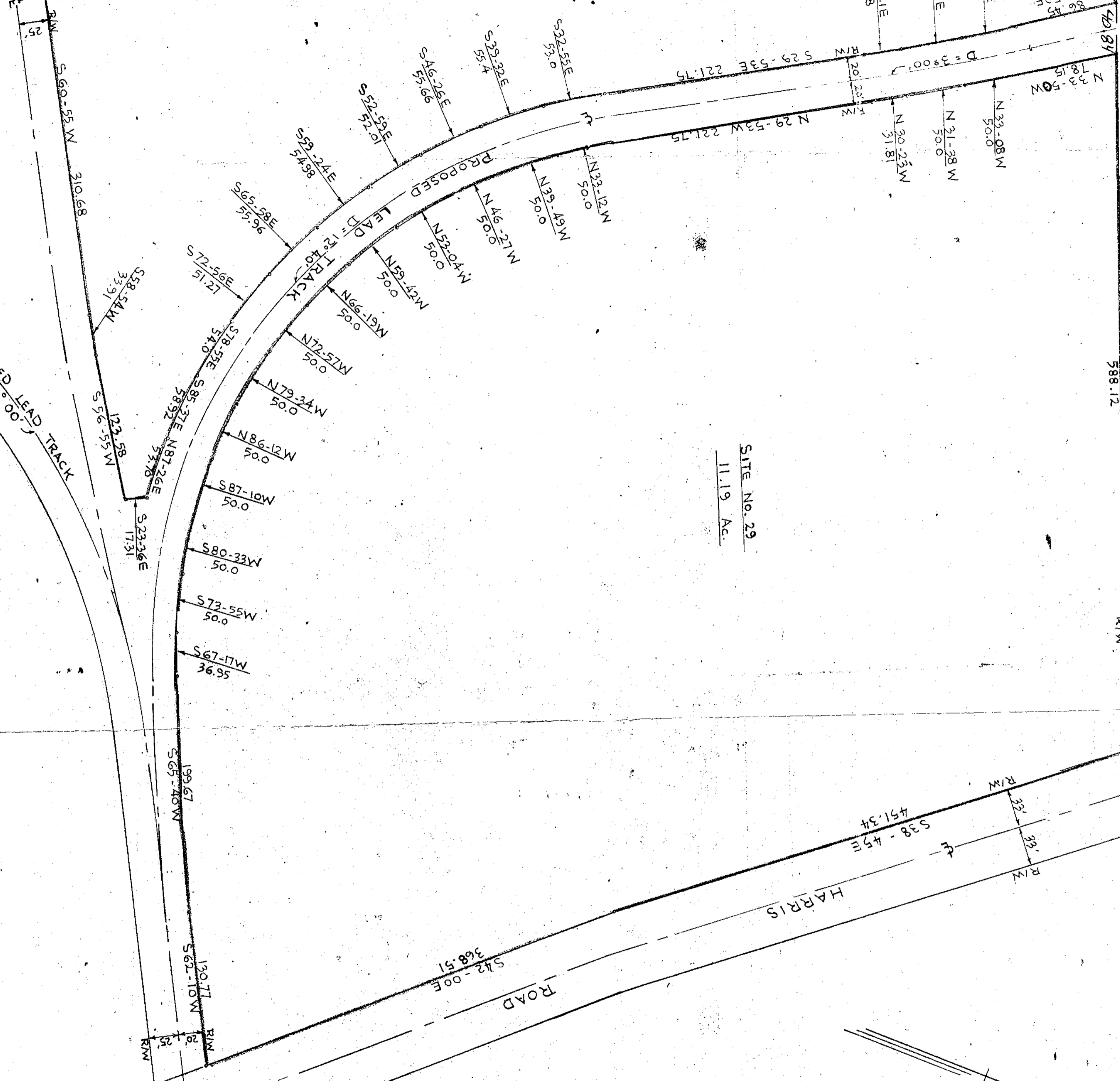

PROPERTY OF
GEORGIA INDUSTRIAL REALTY CO.
 GREENVILLE CO., S.C.
 SCALE 1" = 60' SEPT. 4, 1974

PIEDMONT ENGINEERS, ARCHITECTS & PLANNERS
 GREENVILLE, S.C.

3711
 GREENVILLE CO. S.C.
 MAY 2 1975
 GREENVILLE

5-J-33
 MAY 2 1975

RECORDING FEE
 PAID \$ 300

25533

DRAWING NO. 12-491