

NK-9

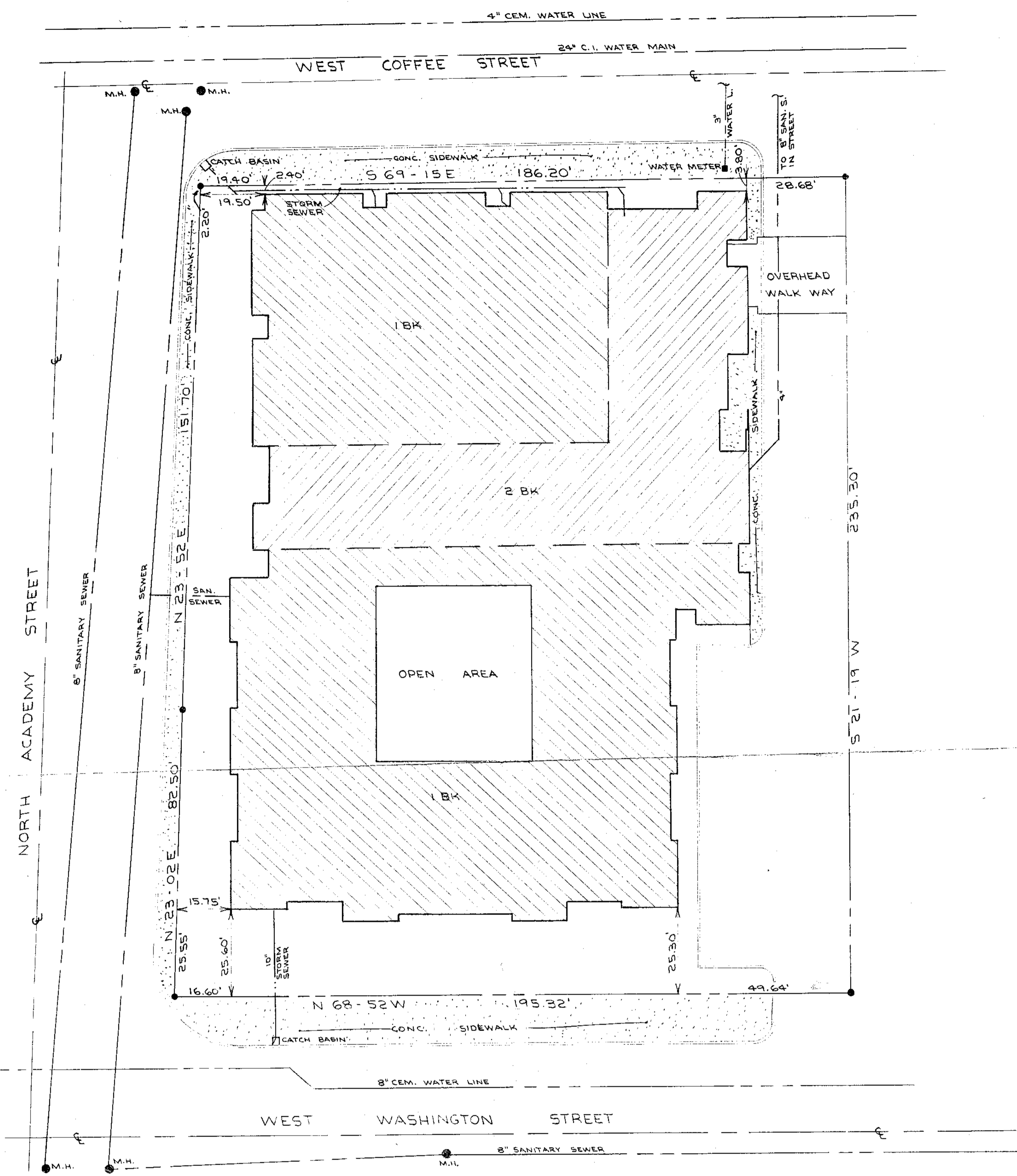

This is to certify that on the 3rd day of January 1975, I surveyed the property shown on this plat and that the property lines, walls and buildings are as shown hereon; that the buildings located on said lot do not encroach or project on adjacent streets or property; that no adjacent walls or building encroach or project on this lot and that there are no utility lines crossing this property except as shown.

Registered Land Surveyor No. 3616

PROPERTY OF
FIRST PRESBYTERIAN CHURCH

GREENVILLE, S.C.
 SCALE 1"=20'
 3 JANUARY 1975

FEB 14 1975

19128

PIEDMONT ENGINEERS,
 ARCHITECTS & PLANNERS

FILED
 GREENVILLE CO. S.C.
 1975 JAN 13 PM 4:15
 S. J. GREENVILLE
 COUNTY CLERK

✓ 5J-16

PAYED \$3.00