

I.P.'S @ ALL CORNERS

MICROFILMED

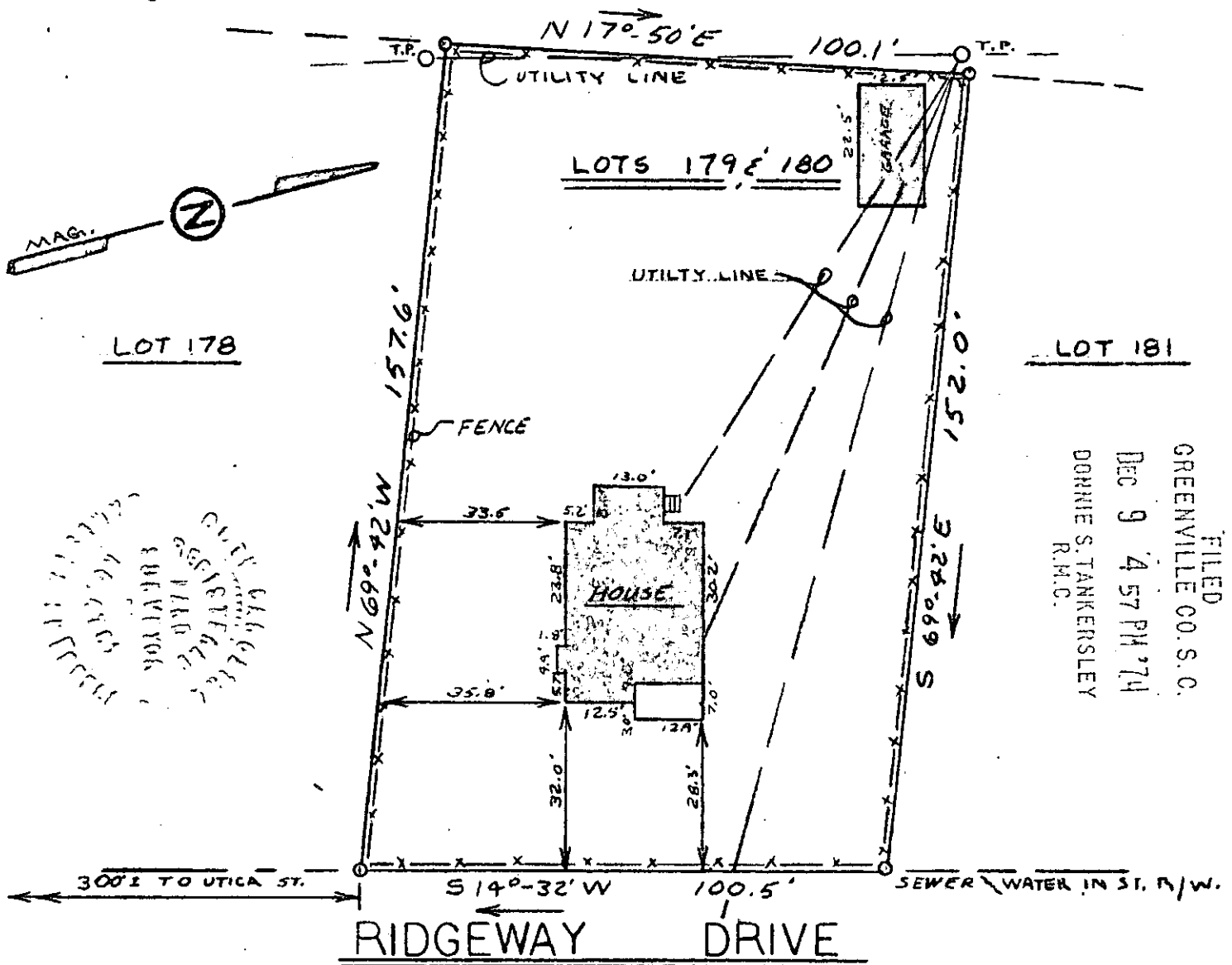

DEPT. OF LAND & WATER
 GREENVILLE, S.C.
 RECEIVED
 NOV 29 1974

FILED
 GREENVILLE CO. S.C.
 DEC 9 4 57 PM '74
 DORRIS S. TANKERSLEY
 R.M.C.

This is to certify that on Nov. 27, 1974, I surveyed the property shown on this plat, known as Lots 179 & 180 on plat of East Lynne Addition, recorded in the R.M.C. Office of Greenville County in Plat Book H on Page 220, and that the property lines, walls and buildings are as shown hereon; that the building located on said lot does not encroach or project on adjacent streets or property and that no adjacent walls or buildings encroach or project on said premises, and that no utility lines cross this property except as shown hereon.

RECORDING FEE

PAID \$ 1.00

5-1-141

DEC 9 1974

James R. Freeland (F.S.)
 James R. Freeland R.L.S. 4781



SEAL

STATE OF SOUTH CAROLINA
 GREENVILLE COUNTY
 EAST LYNNE ADDITION

LOTS 179 & 180
 PROPERTY OF
 ROBERT M. MOODY

14191
 FREELAND
 &
 ASSOCIATES
 GREENVILLE, S.C.

SURVEY J.F.
 DRAWN F.L.
 CHECK E.A.
 SCALE 1" = 30'
 DATE 11-27-74
 DWG. NO. 74-305