

FILED
GREENVILLE CO. S. C.

DEC 5 1 04 PM '74

DONNIE S. TANKERSLEY
R.M.C.

MICROFILMED

LICKVILLE ROAD

EPPE ROAD

$586^{\circ}-30' \pm - 953' \pm$
Calc. from old plots

DEC 5 1974

formerly JESSIE WOODSON - now WICKES

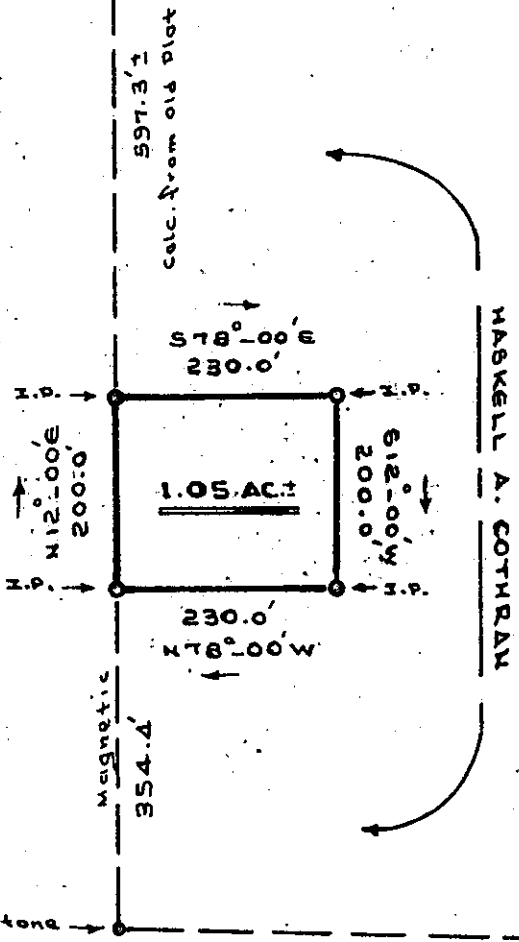

old I.P. by Stone

✓ 5-J-137

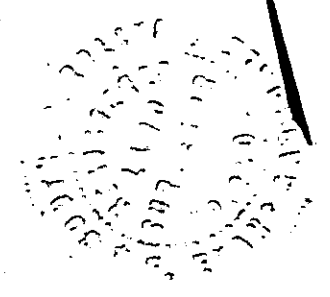

South Carolina
Greenville County
Dunklin Township

SCALE: 1"=200'

Lot of land to be conveyed to Donald N. Cothran by Haskell A. Cothran.

13920

RECORDING FEE
PAID \$ 1.00

F. E. Ragsdale, S.C.R.L.S. - 2303
Rt. 1, Honea Path, S.C. 29654
Lot Surveyed June 26, 1974