

MICROFILMED

RECORDING FEE PAID \$

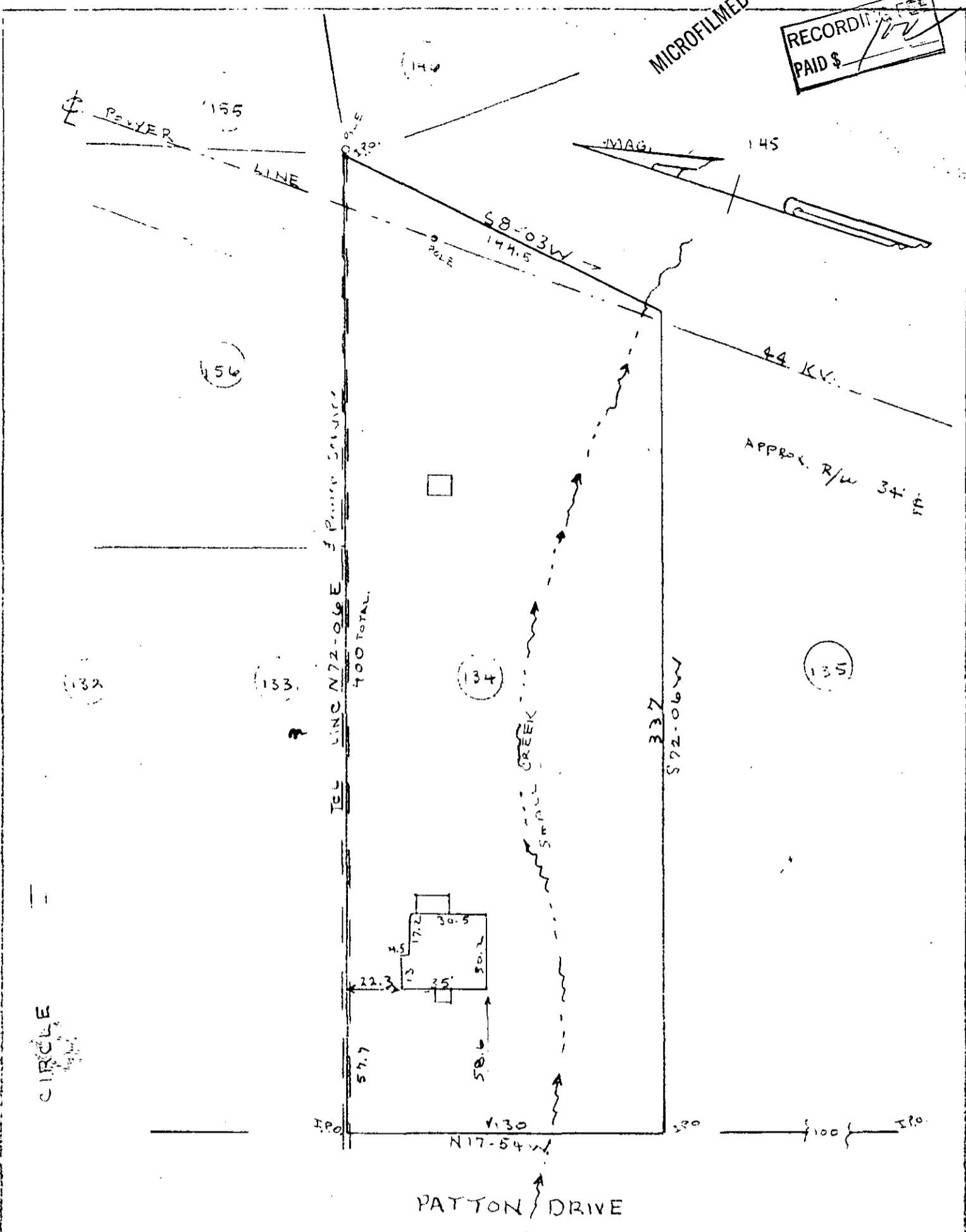

CIRCLE

CHURCHILL

I hereby certify that on Nov. 5, 1974
 I surveyed lot 134 according to a plat
 of Augusta Acres dated 1946 and re-
 corded in plat book "S" on page 201
 in the R.M.C. Office Of Greenville
 county; and that the property lines,
 buildings, and walls are as shown
 hereon, that no walls or buildings
 encroach or project on adjacent
 streets or property and no buildings
 or walls encroach or project on
 these premises.

PROPERTY OF
LEROY HUGHEY
 &
GEORGIA A. HUGHEY

NEAR THE CITY OF GREENVILLE
 GREENVILLE COUNTY S.C.

WEBB SURVEYING & MAPPING

Charles F. Webb
 Charles F. Webb R.L.S.
 1577

SCALE 1" = 50' NOV. 5, 1974

FILED
 GREENVILLE, CO. S.C.
 NOV 15 3 04 PM '74
 DONNIE S. TANKERSLEY
 R.M.C.

59-121

12582