

MICROFILMED

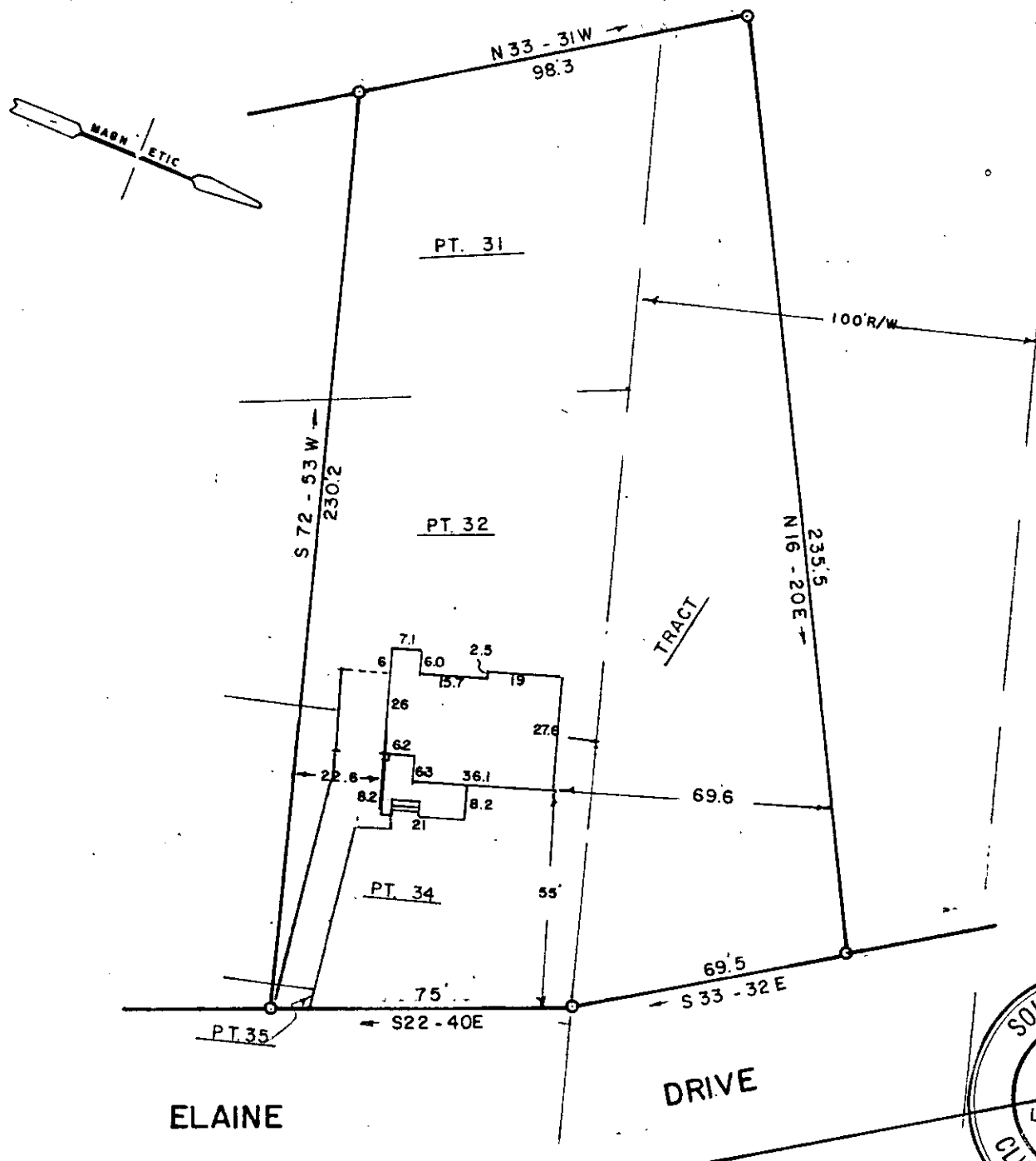

OCT 30 12 13 PM '74  
DONNIE S. TANKERSLEY  
R.M.C.

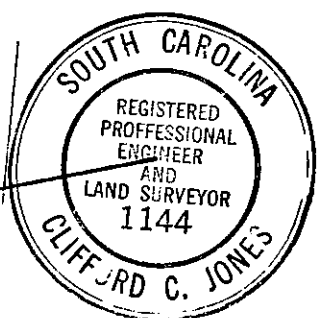

This is to certify that on the 22 day of OCT. 1974, I surveyed the property shown on this plat, being LOT 31, 32, 34, pt. 35, TRACT, PINE BROOK FOREST, recorded in Plat Book 2 148 of the R.M.C. Office for Greenville County, S. C., and that the property lines, walls and buildings are as shown hereon; that the buildings located on said lot do not encroach or project on adjacent streets or property; and that no adjacent buildings or walls encroach or project on said premises, and that no utility lines cross this

*[Signature]*  
The Engineer No. 1144 S.C.

✓ 51-92 PROPERTY OF  
**EDGAR SCHULTZ**

GREENVILLE COUNTY, S.C.  
SCALE 1"=40'  
OCT. 22, 1974

11119

RECORDING FEE  
PAID \$ 1.00