

MICROFILMED

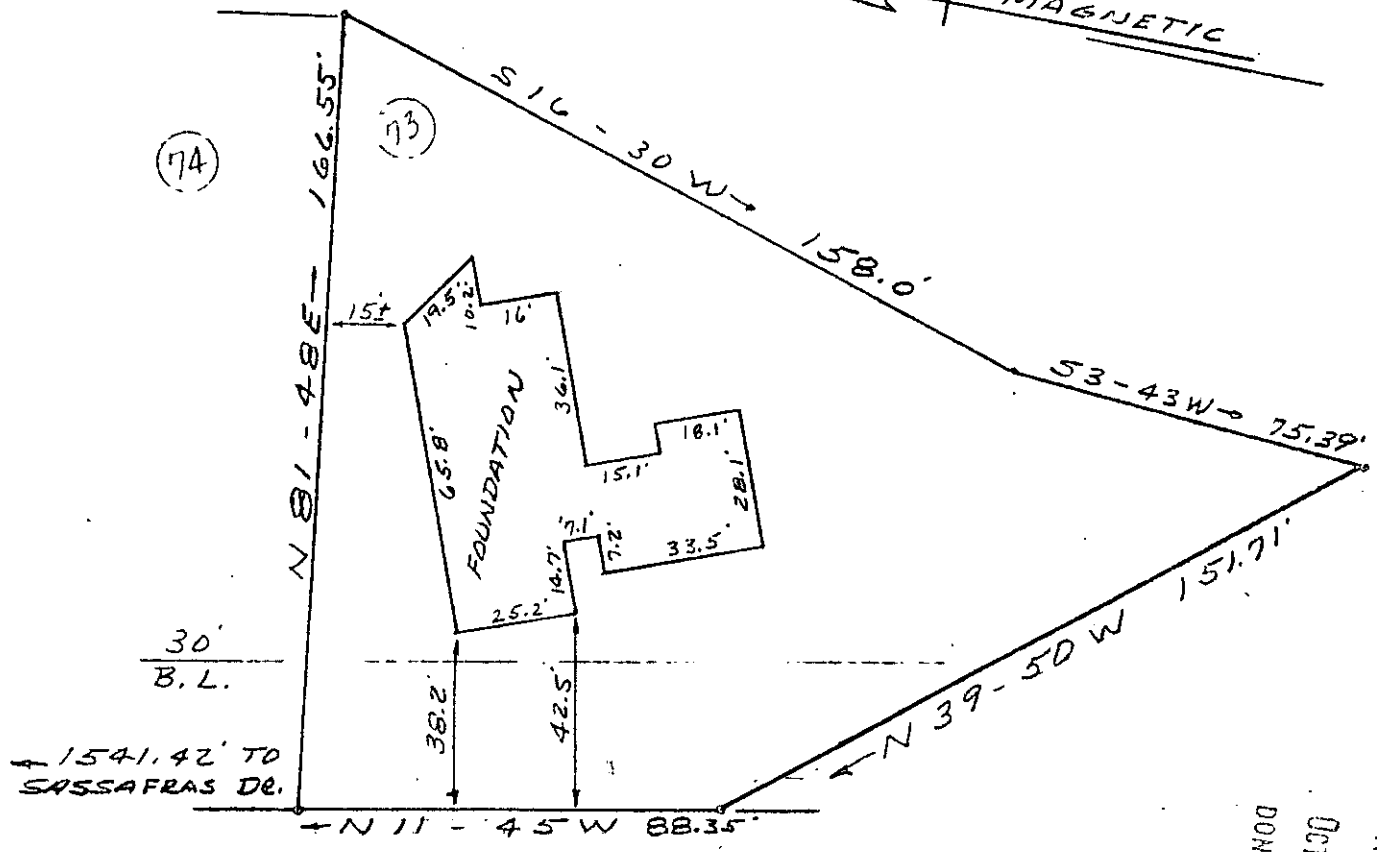
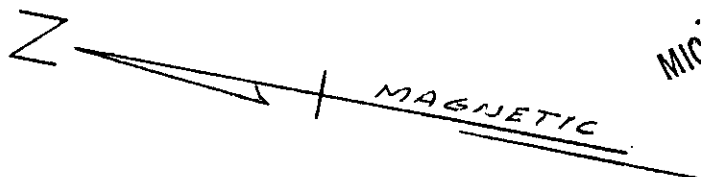

WHITTLIN WAY

FILED
GREENVILLE CO. S.C.
OCT 25 4 56 PM '74
DONNIE S. TANKERSLEY
R.M.C.
DONNIE S. TANKERSLEY
R.M.C.

PROPERTY OF
JAMES A. ELLIS
&
BETTY M. ELLIS
NEAR GREENVILLE, S.C.
APRIL 26, 1974 SCALE 1"=40'

OCT 25 1974

✓ 5-7-82

LOT NO 73 - PHASE 1
PEBBLECREEK

RECORDING FEE
PAID \$ 1.00

SURVEY BY: CHAMPELL & CLARKSON
SURVEYORS, INC
H. C. Clarkson
SCRS 2579

10846

