

MICROFILMED

Mary K. Corn

Mary K. Corn

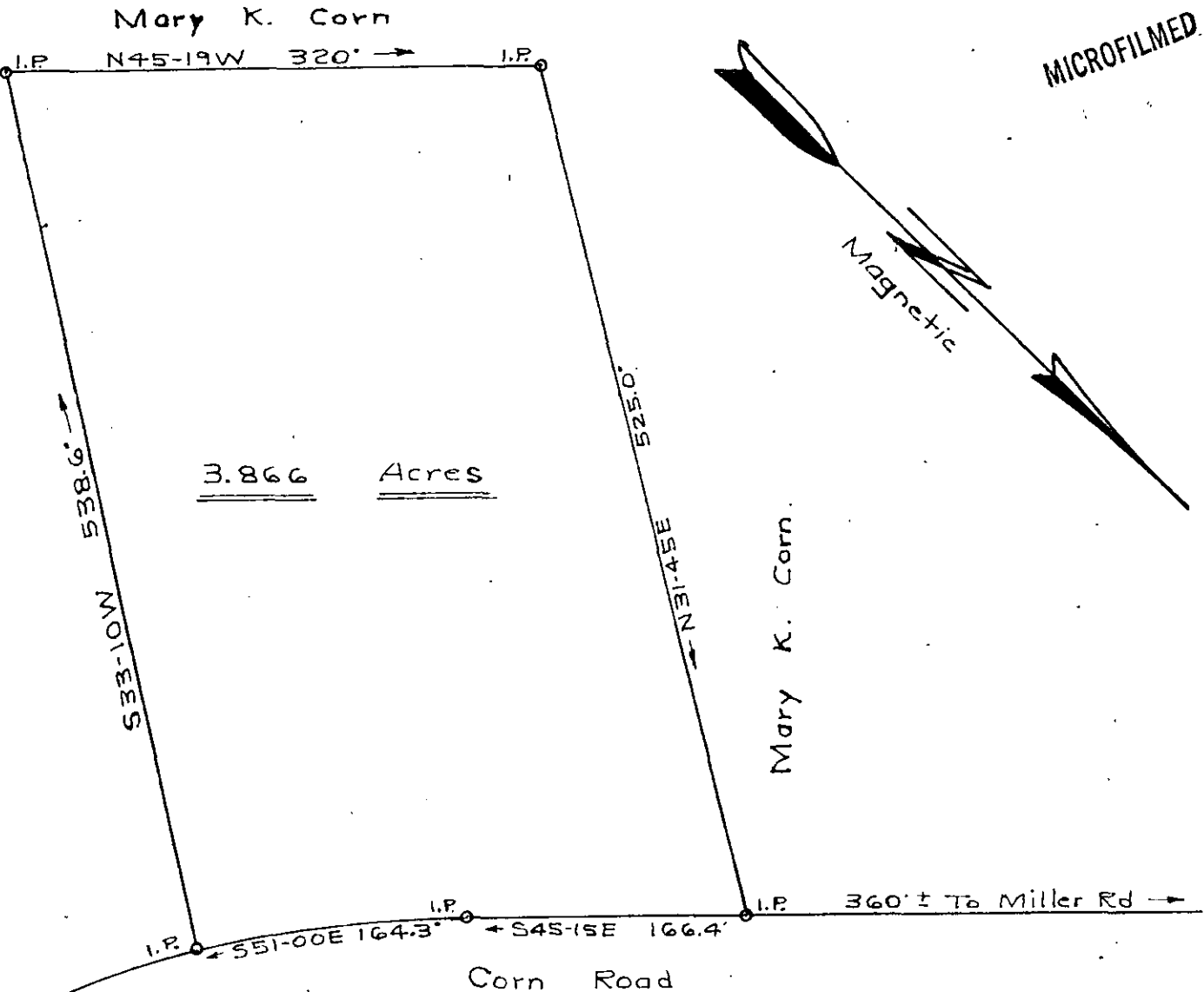

3.866 Acres

PROPERTY OF  
 MARY K. CORN  
 NEAR MAULDIN, S. C.  
 GREENVILLE COUNTY

Scale 1"=100' July 13, 1974  
 T. H. Walker Jr. Reg. L.S. 3182  
 300 Maple Dr. Mauldin, S. C.

SEP 6 1974

✓ 5-1-20

FILED  
 GREENVILLE CO. S.C.  
 SEP 6 2 30 PM '74  
 DONNIE S. TANKERSLEY  
 R.M.C.

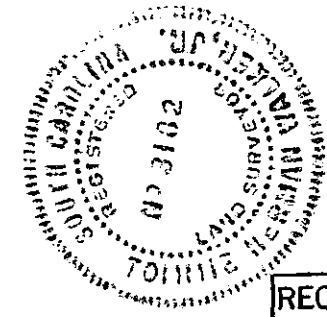

RECORDING FEE  
 PAID \$ 1.00

6584

At the request of Mary K Corn, I have surveyed the property as shown above. T. H. Walker Jr.