

MICROFILMED

FILED  
GREENVILLE CO. S.C.  
SEP 3 3 22 PM '74  
DONNIE S. TANKERSLEY  
R.M.C.

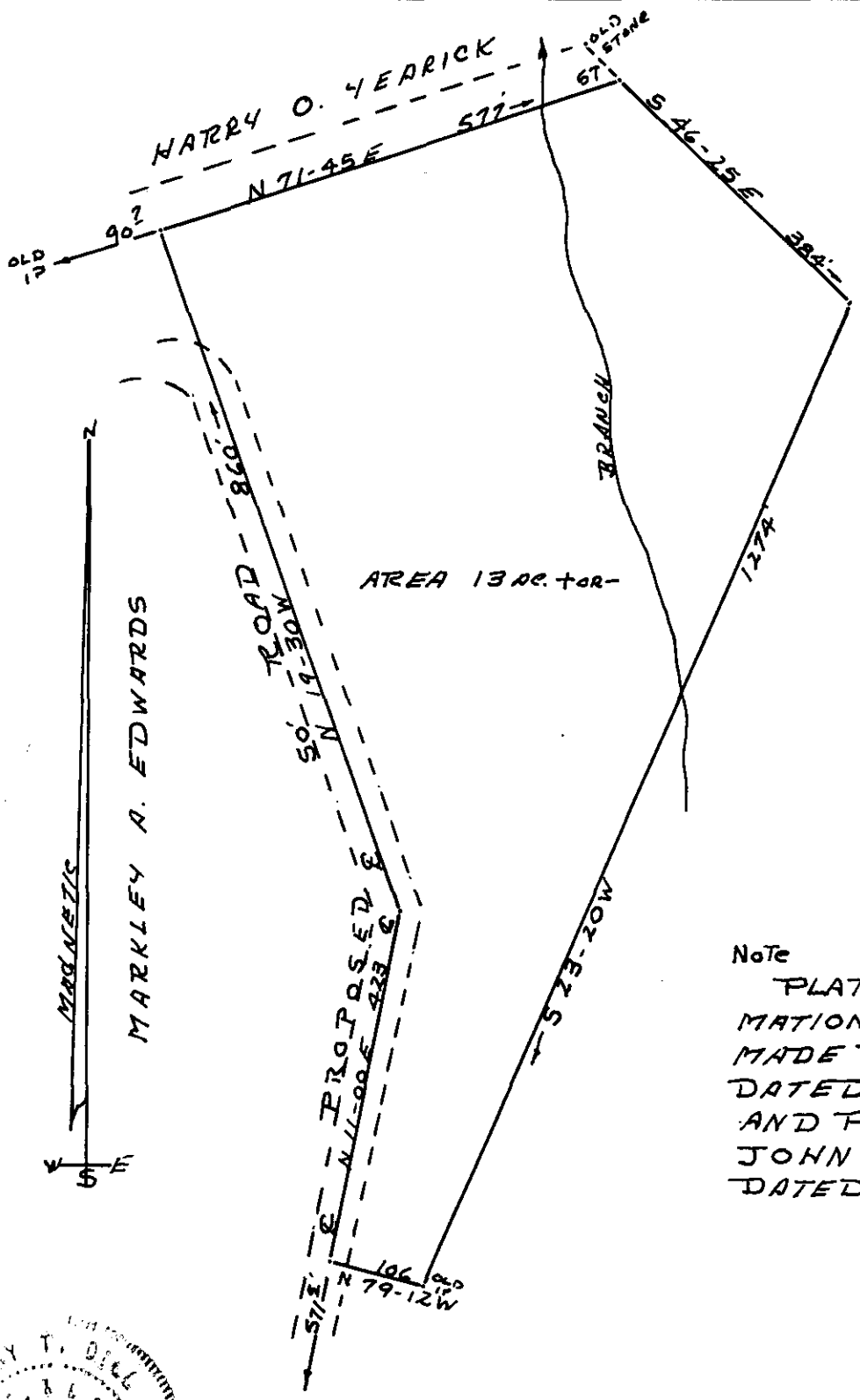

Note  
 PLAT MADE FROM INFORMATION TAKEN FROM PLAT MADE BY J. Q. GRUCE DATED JUNE 30, 1951, AND PLAT MADE BY JOHN A. SIMMONS DATED, AUG 4, 1972

SEP 3 1974

✓ 5-1-12

LEBANON CHURCH PL

PLAT OF PROPERTY OF

DOROTHY "DOLLY" CALLAHAN

ONEAL TOWNSHIP GREENVILLE CO.

STATE OF SOUTH CAROLINA

SCALE 1" = 200' 8-28-74



TERRY T. DILL  
 REG. DEEDS.  
 No. 104  
 Rt 2 TAYLORS, S.C.