

This is to certify that on the 28th day of August 1974, I surveyed the property shown on this plat and that the property lines, walls and buildings are as shown hereon; that the building located on said lot does not encroach or project on adjacent streets or property; that no adjacent walls or building encroach or project on this lot and that there are no utility lines crossing this property except as shown.

MAG

Donnie S. Tankersley
 Registered Land Surveyor No. 3320

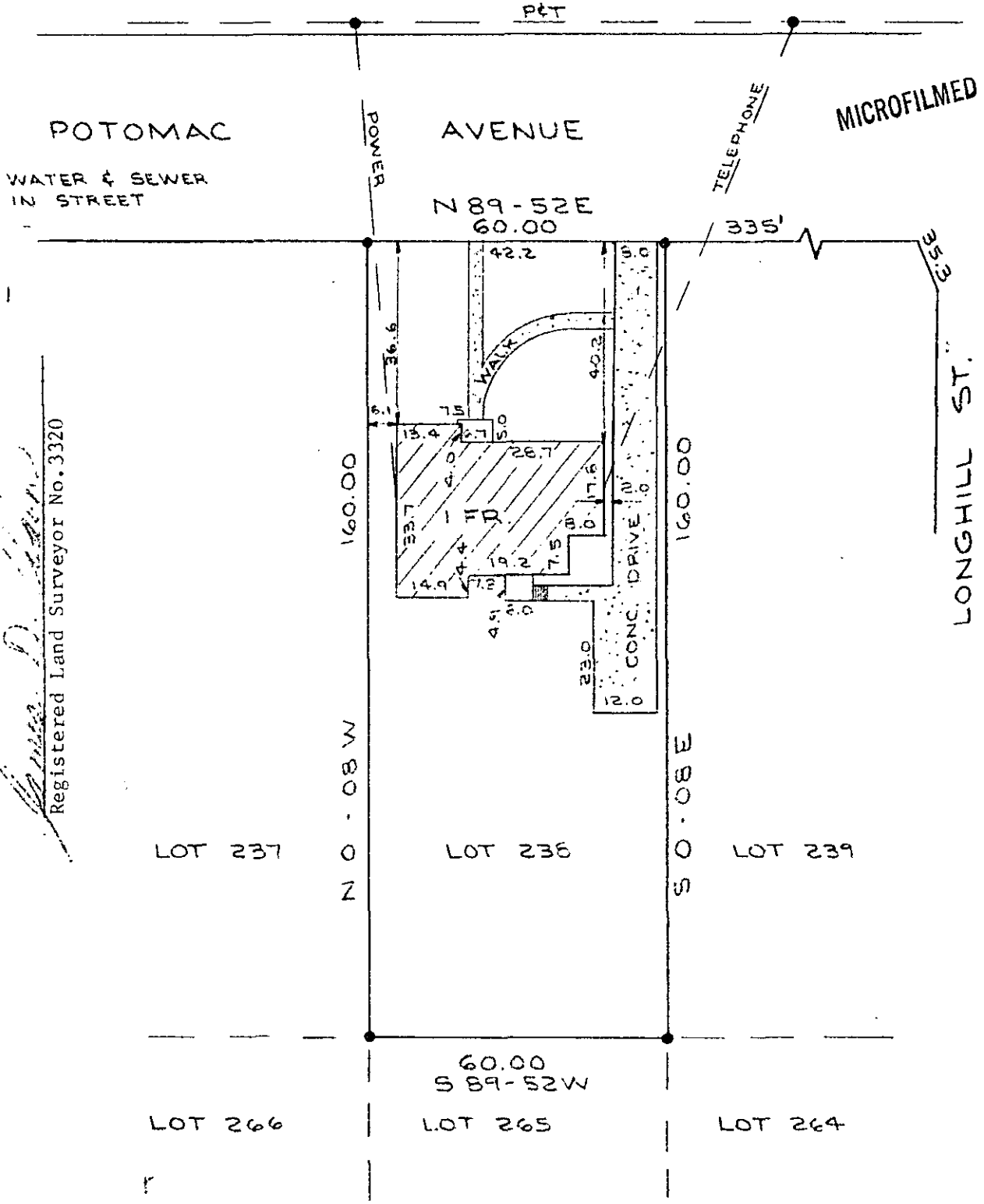

FILED
 GREENVILLE CO. S. C.
 AUG 30 11 10 AM '74
 DONNIE S. TANKERSLEY
 R.M.C.

PROPERTY OF
HAROLD LEE ROSEMOND
 GREENVILLE, S. C.
 SCALE 1"=30'
 AUG 28, 1974

PIEDMONT ENGINEERS and ARCHITECTS
 GREENVILLE, S. C.

5956

5-1-10

AUG 30 1974

RECORDING FEE
 PAID \$ 1.00
 AC