

MICROFILMED

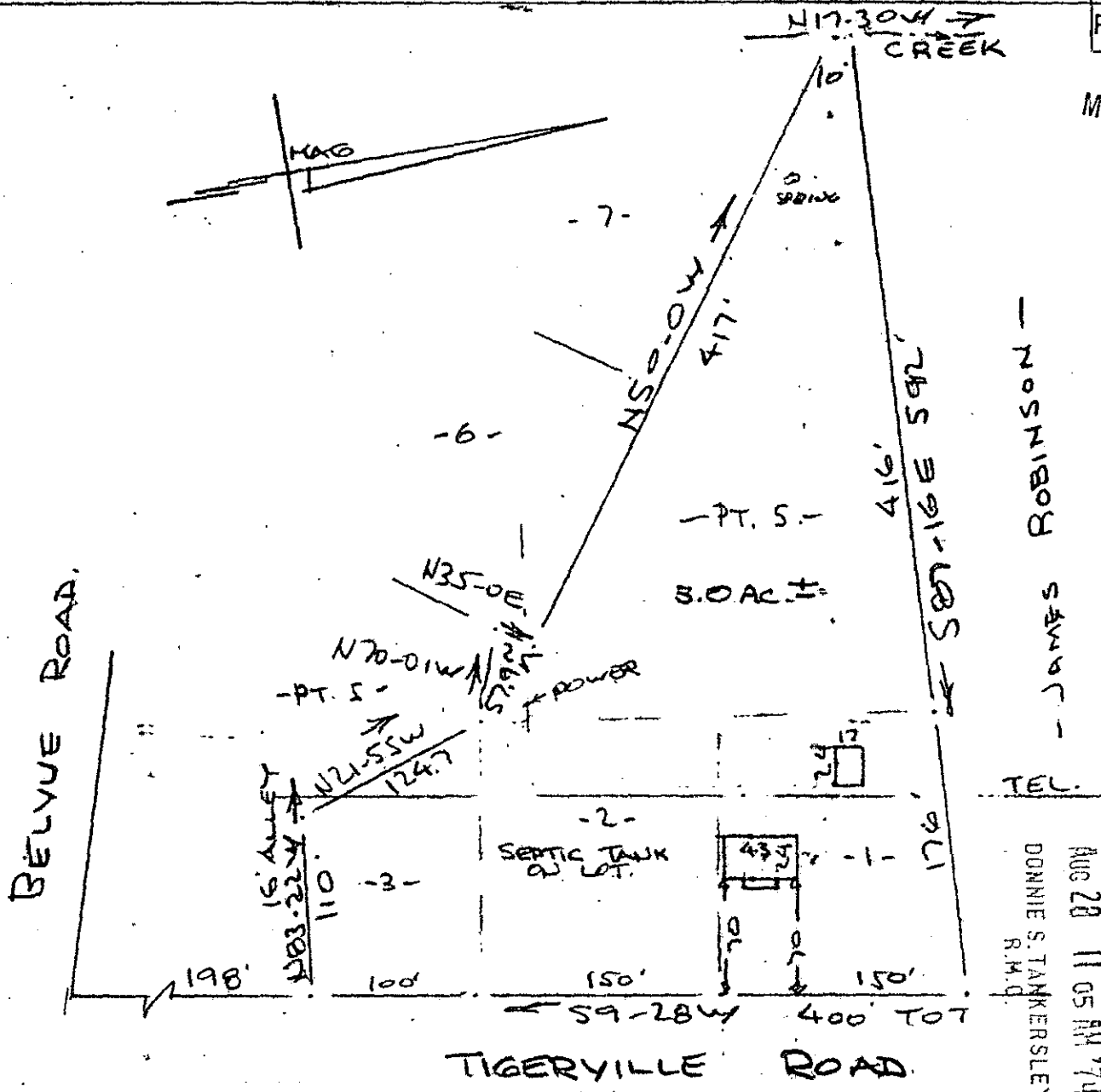

PROPERTY OF THOMAS R. TUCKER
 NEAR GREENVILLE, S.C.
 SCALE: 1"=100'
 26 AUG 1974

This is to certify that on the 26th day of August 1974, I surveyed the property shown on this plat, being known as lots 1, 2, 3 & part of lot 5 on plat of THOMAS R. TUCKER and recorded in the RMC Office Greenville County, S.C., in Plat Book at Page ; and that the property lines, walls and buildings are as shown hereon, and that the walls and buildings located on said lot do not encroach or project on adjacent street or property and that no adjacent walls or buildings encroach or project on said premises, and no power lines cross this property except as shown hereon.

51-2

R. B. Bruce
 R. B. Bruce RLS #1452

CAROLINA SURVEYING CO.
 112 Manly St.
 Greenville, S.C.

5709

51/14