

1. P.'S @ ALL CORNERS

This is to certify that on Feb. 24, 1975, I surveyed the property shown on this plat, known as Lots 1, 2, 3, 4, 5, & 6, on plot of Mountain Ridge Industrial Park, recorded in the S.W.C. Office of Greenville County in Plat Book 31 on Page 113 and that the property lines, walls and buildings are as shown hereon and that the buildings located on said lots are not encroach or project on adjacent parcels of property, and that no adjacent walls or buildings encroach or project on said premises, and that no utility lines cross this property except as shown hereon.

James A. Freeland
 State of South Carolina, L.S.

FREELAND & ASSOCIATES
GREENVILLE S. C.

FILED
 GREENVILLE CO. S. C.
 FEB 25 3 00 PM '75
 BONNIE S. TANKERSLEY
 R.M.C.

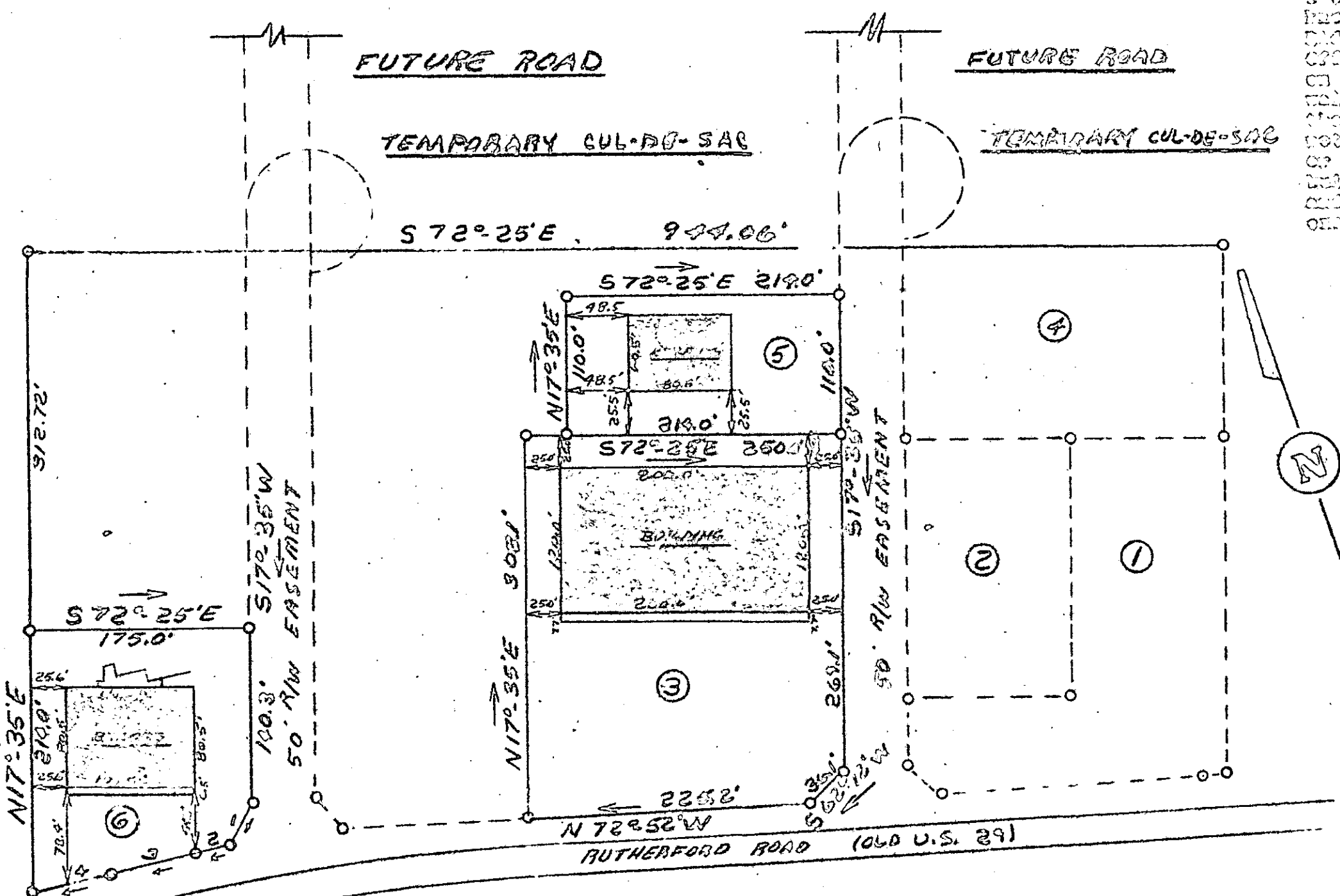

LOT 6

SIDE	BEARING	DIST.
1	S 57°-28' W	38.5'
2	N 82°-55' W	25.0'
3	N 82°-15' W	70.3'
4	S 87°-36' W	62.6'

19838
 ✓ 5H-97
 FEB 25 1975

RECORDING FEE
 PAID \$ 2.00

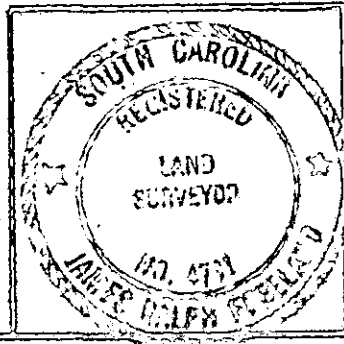

REVISIONS			MOUNTAIN RIDGE INDUSTRIAL PARK PROPERTY OF: R. D. GARRET		
NO.	DATE	BY			
1					
2					
3					
4					
5					
			DRAWN BY	SCALE	MATERIAL
			F.L.	1"=100'	
			CHK'D	DATE	DRAWING NO.
			J.F.	2-24-75	
			TRACED	APP'D	
				J.F.	75-364