

FILED  
GREENVILLE CO. S. C.  
JUN 29 4 17 PM '75  
DONNIE S. TAMKERSLEY  
R.M.C.

MICROFILMED

SURVEY FOR  
CHAMPION WAREHOUSE PROPERTIES INC.  
NEAR GREENVILLE, S. C.  
SCALE: 1" = 100'  
17 JAN 1975  
CAROLINA SURVEYING CO  
112 MAIN ST.  
GREENVILLE, S. C.

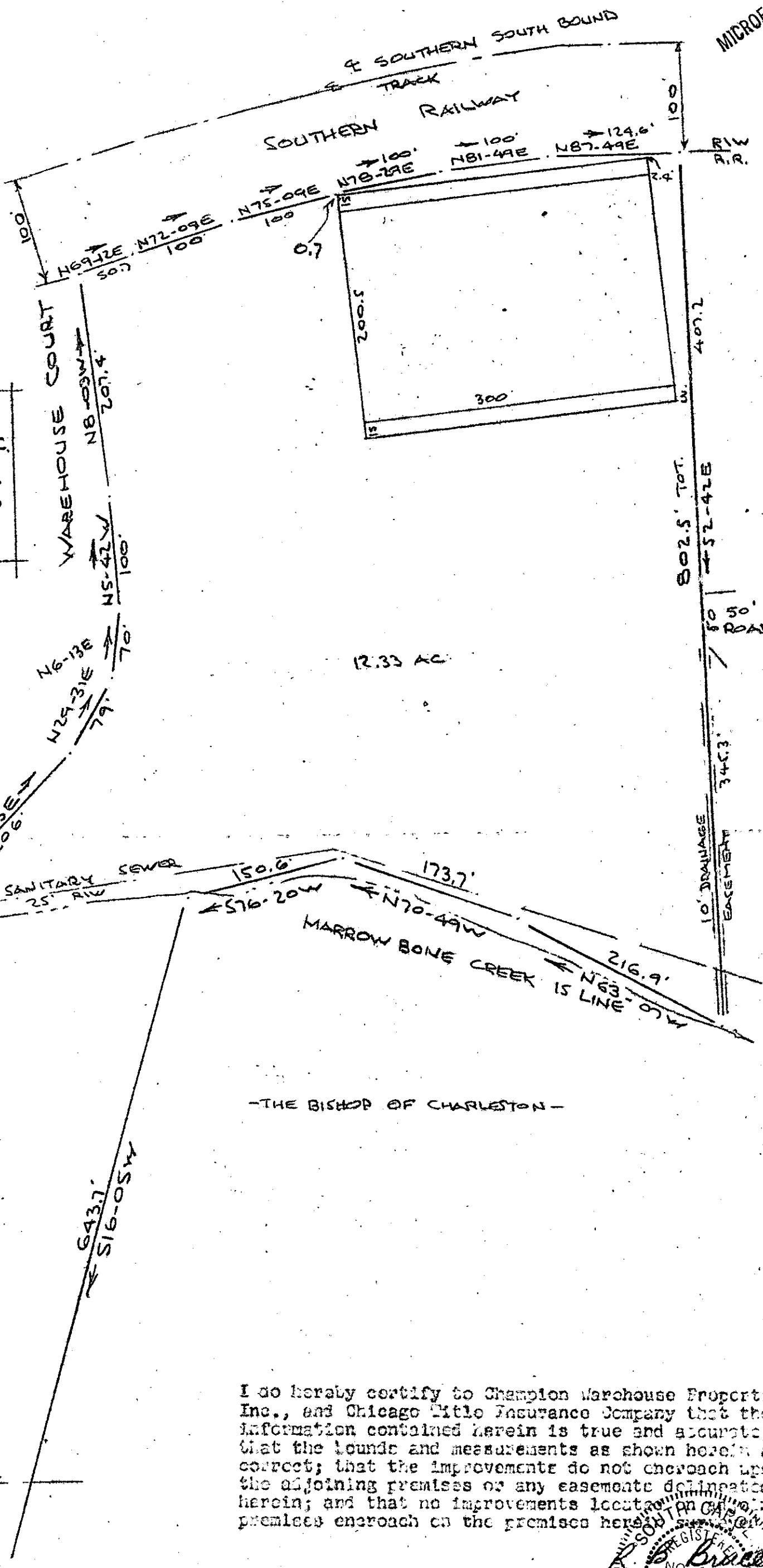

SCHOOL DISTRICT OF GREENVILLE COUNTY

WABE HAMPTON SPACE CENTER INC.

-THE BISHOP OF CHARLESTON-

I do hereby certify to Champion Warehouse Properties, Inc., and Chicago Title Insurance Company that the information contained herein is true and accurate; that the bounds and measurements as shown herein are correct; that the improvements do not encroach upon the adjoining premises or any easements delineated herein; and that no improvements located on any of the premises encroach on the premises hereinafter described.

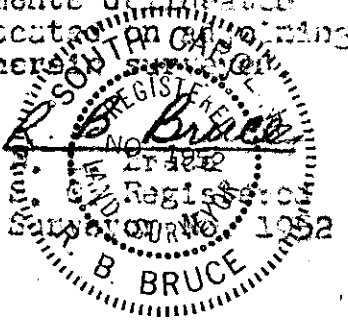

✓ 5H-88

17821  
JAN 29 1975 BC

RECORDING FEE  
PAID \$ 2.00