

MICROFILMED

ALL LOTS ON THIS PLAT
ARE APPROVED SUBJECT TO
THE ZONING REQUIREMENTS
APPLICABLE TO THIS PROPERTY
ZONING CLASSIFICATION R-MA
DATE 12-19-74

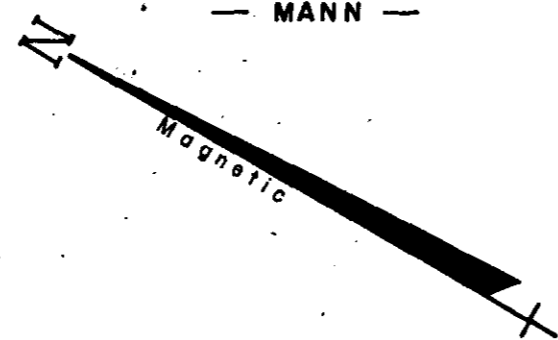
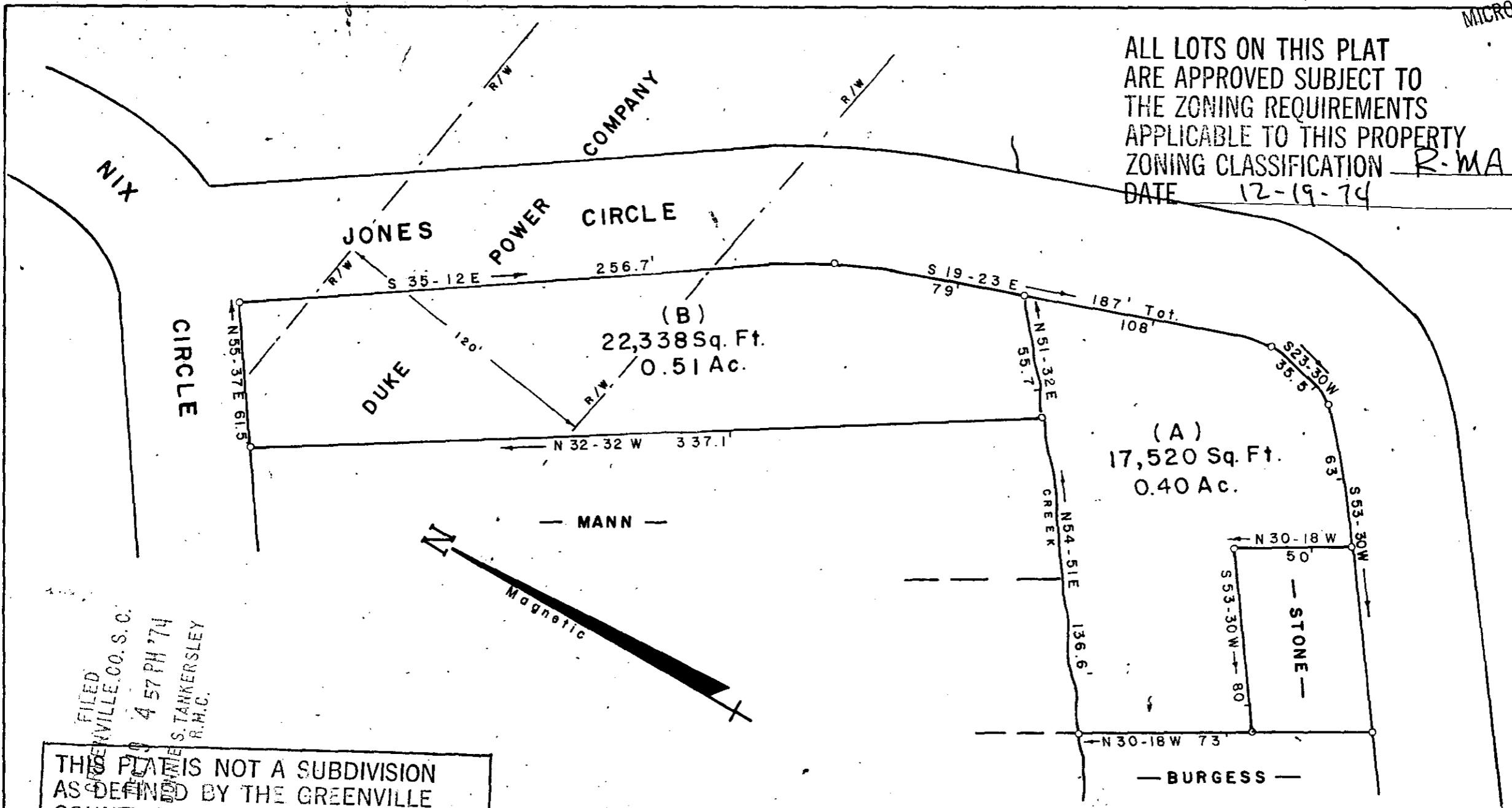

FILED
GREENVILLE CO. S.C.
4 57 PM '74
S. TANKERSLEY
R.M.C.

THIS PLAT IS NOT A SUBDIVISION
AS DEFINED BY THE GREENVILLE
COUNTY SUBDIVISION REGULATIONS.
12/19/74 *J. Coleman Shouse*
Chairman, Secretary, or Director of
Planning.
Greenville County Planning Commission

PROPERTY OF
GORDON E. MANN

NEAR BEREA GREENVILLE CO.

SOUTH CAROLINA

DECEMBER 16, 1974

✓ 5-H-80

DEC 19 1974

15089

RECORDING FEE
PAID \$ 2.00

W. R. WILLIAMS, JR. ENGR. / SURVEYOR # 3979
15 SOUTH MAIN STREET
TRAVELERS REST, S.C.

NOTE:
SEE PLAT OF PROPERTY OF
L. T. JONES, PLAT BOOK "U"
PAGE 145.

Scale 1" = 50'