

MICROFILMED

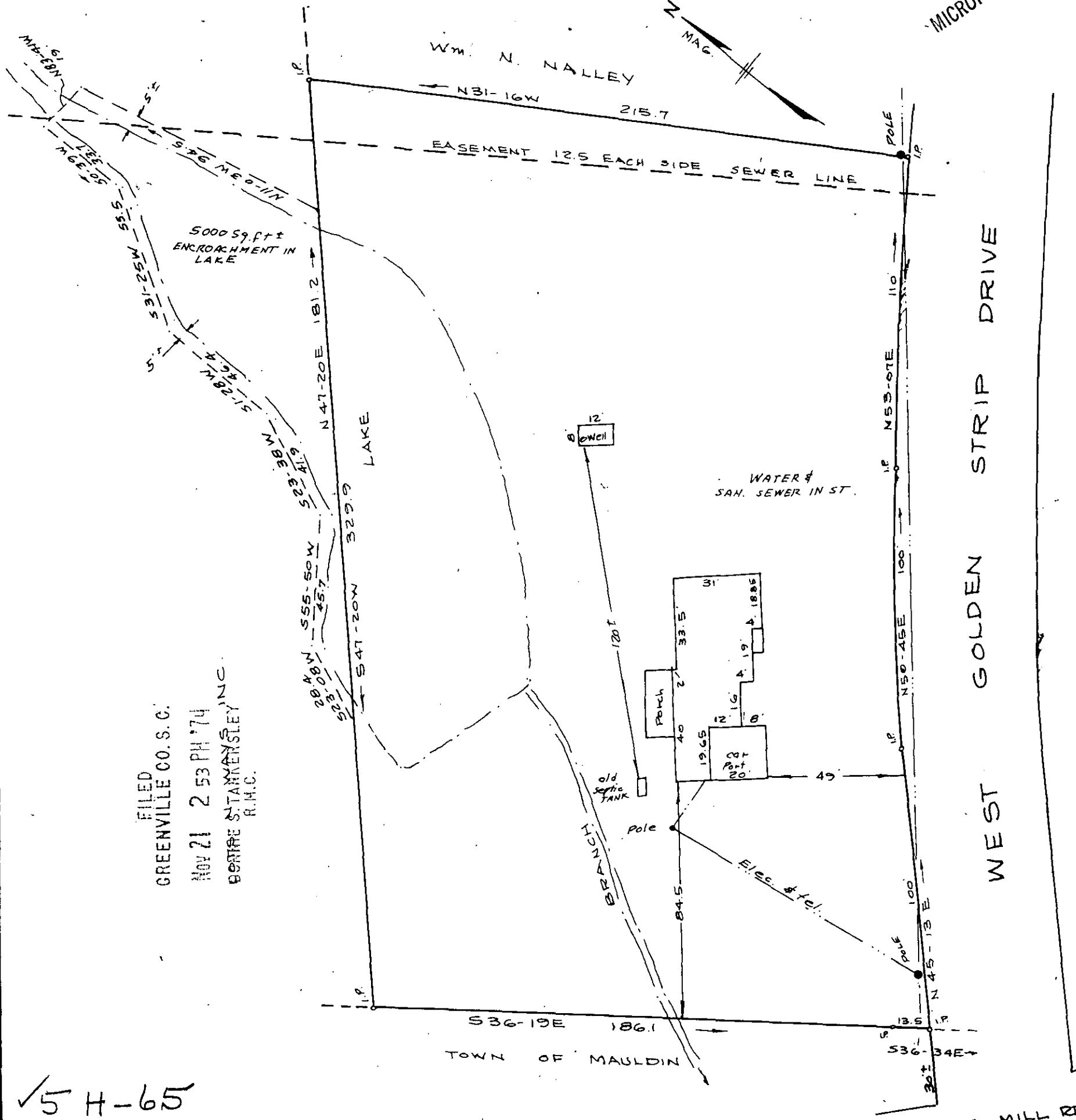
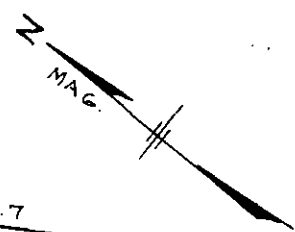

FILED
GREENVILLE CO. S.C.
NOV 21 2 53 PM '74
BOYDRE S. TAMMERSLEY INC.
R.H.C.

✓ 5 H-65

PROPERTY OF
KENNETH A. & PATRICA R. CHRISTOFFERSEN

NEAR MAULDIN, S.C.
SCALE 1"=40' AUG. 1974

12987

NOV 21 1974

This is to certify that on the 16th day of Aug. 1974 I surveyed the above property, known as part of the property of Cannie Brooks Smith and W. M. Nalley as shown on plat filed in Plat Book ZZ, Page 13, and that the property lines, walls and buildings are as shown hereon; that the buildings located on said property do not encroach or project on adjacent streets or property; and that no adjacent buildings, walls or power lines encroach or project on said premises except as shown hereon.

RECORDING FEE
PAID \$ 2.00

C.O. Riddle, Rec. L.S. 1347 Greenville S.C.

